DEPRESSION

The innovation between garments

Yohji Yamamoto
FALL 2022 MENSWEAR

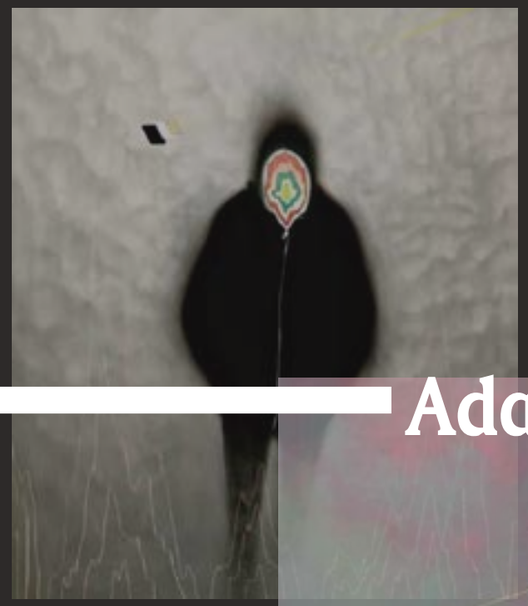

Adam Tan

GENTER: MALE

GENTIVE: CONFIDENT
REBELLIOUS

OCCUPATION: MODEL
FASHION LOVER

SIZE: S - XXL

AGE: 18 - 30

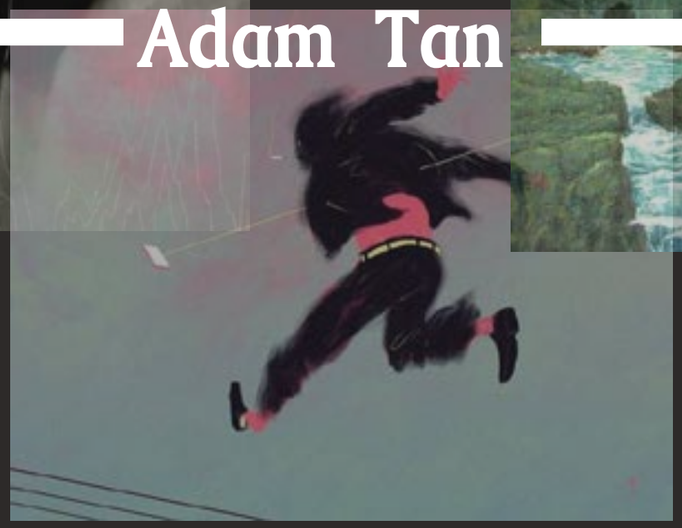

Adam Tan was a young artist with depression in New Zealand, and he died at 23 years old (suicide) . He famous because of his paintings at a very young age, he was a middle school student at that time. People believe that his works illustrate his feeling from deep in heart, while the world's meaning for him and his emotion and view to the world.

Contrary to the depression, the ordinary people are incapable of understanding what depression is and how they feel. Therefore, this project's ultimate goals are to show the world of depressed people and lead more understanding to them – they are normal but just sick.

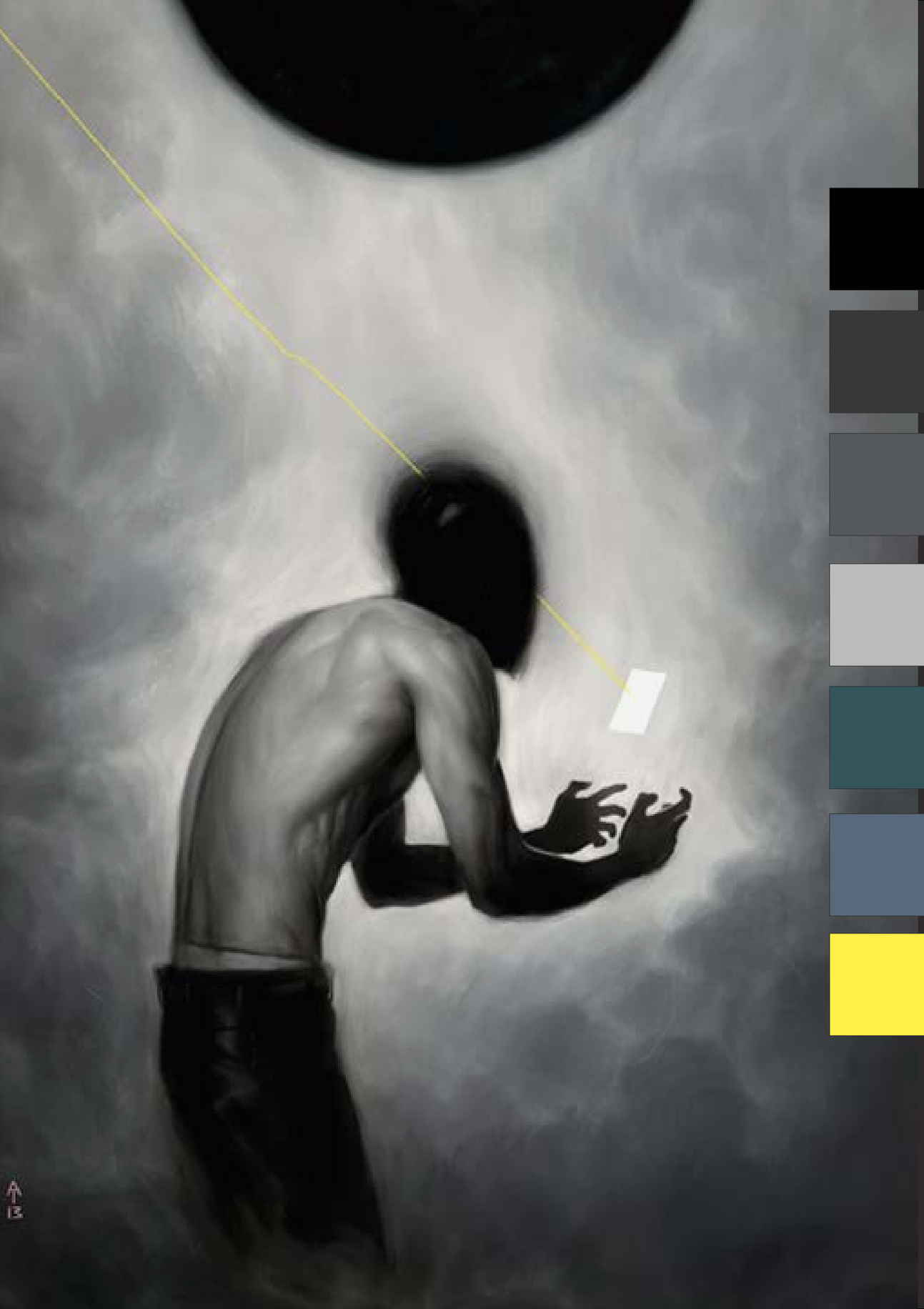

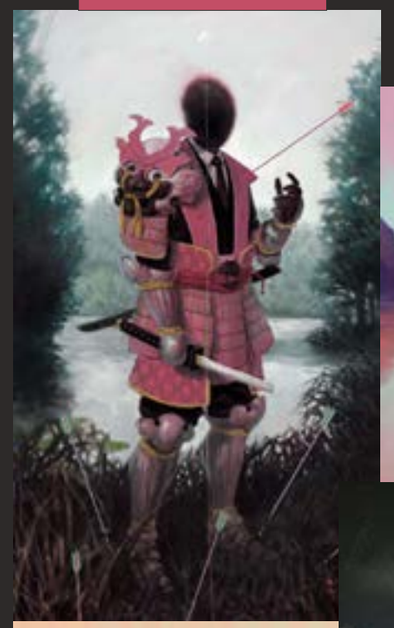

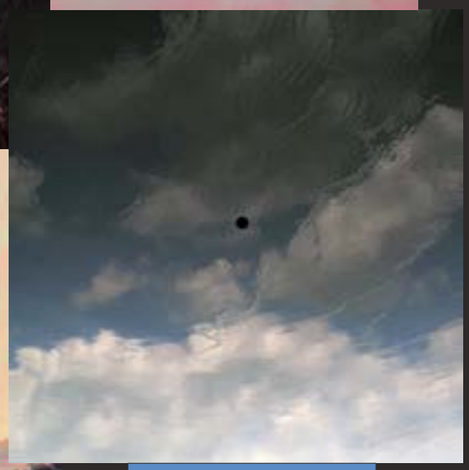

Yohji Yamamoto
FALL 2021 MENSWEAR

Vogue published the 2021 designs of Yohji Yamamoto in 21 of Januday. It can be seen form the images on the right that Yohji consist the use of black colour and even more thorough if compareing with last year's collection and less use of accessories such as silver chain but more printing on garments. In additon, the jacket and overcoat are high volumed and well shaped which leather and wool has been used in this this collection.

Depression people would find a 'way' to protect themselves, but they still hurt by outsideworld.

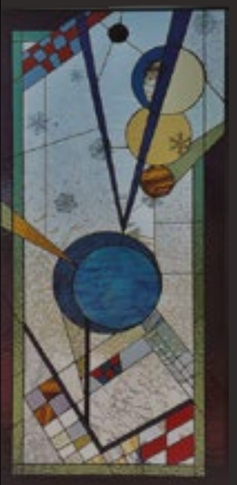

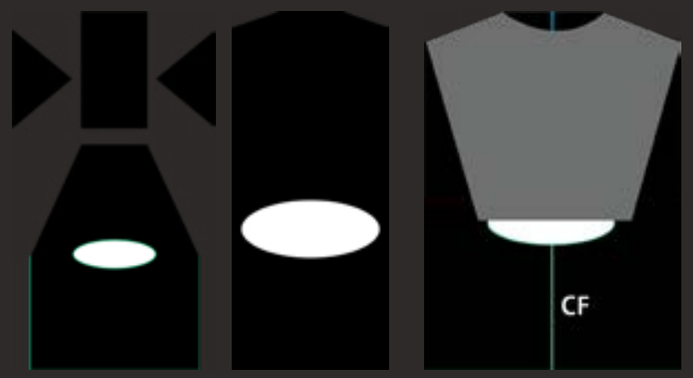
CF

YOU CAN'T
ESCAPE
ON YOUR
MIND
YOU CAN'T
ESCAPE
FROM YOUR
MIND

Extra opening on garments

Opening on darts

Pull out and tight by waist belt

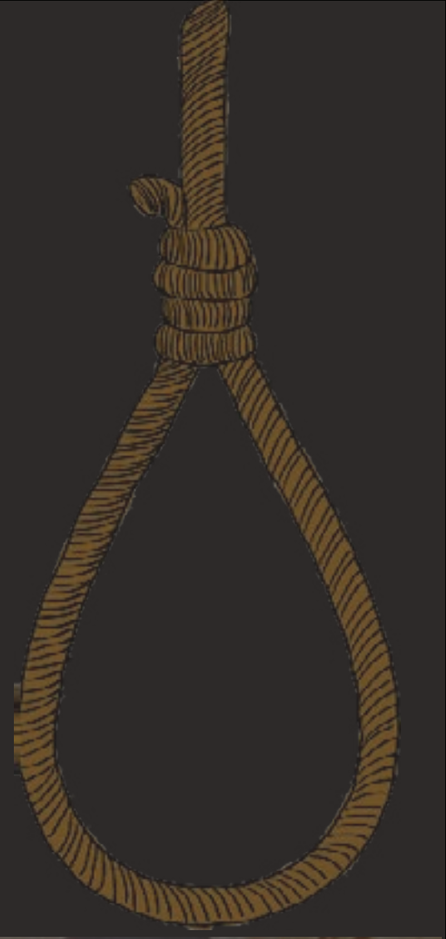

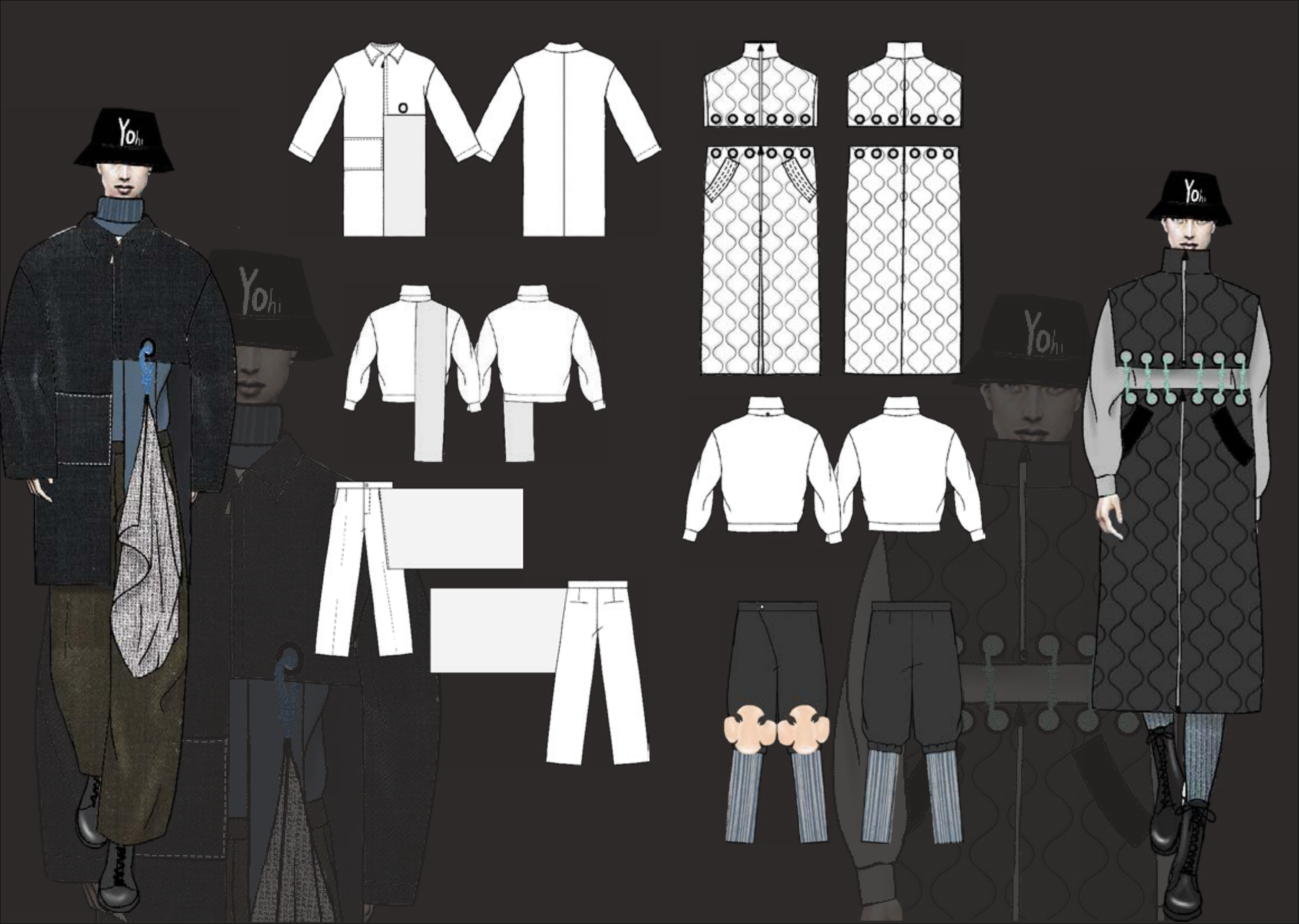
Yohi
Yohi
Yohi
Yohi

Yohi
Yohi
Yohi
Yohi
Yohi
YOU ANT
MIND

Finished garment

Morse
7
8
2302
1422
2448
5
6
A.I. Aqua
9
GENTER: MALE
AGE: 18 - 30
GENTIVE: CONFIDENT
REBELLIOUS
OCCUPATION: STUDENT
MODEL
FASHION LOVER
MONTHLY INCOME: £500 - £5000
GAMER ZONE
LOADING

Mo

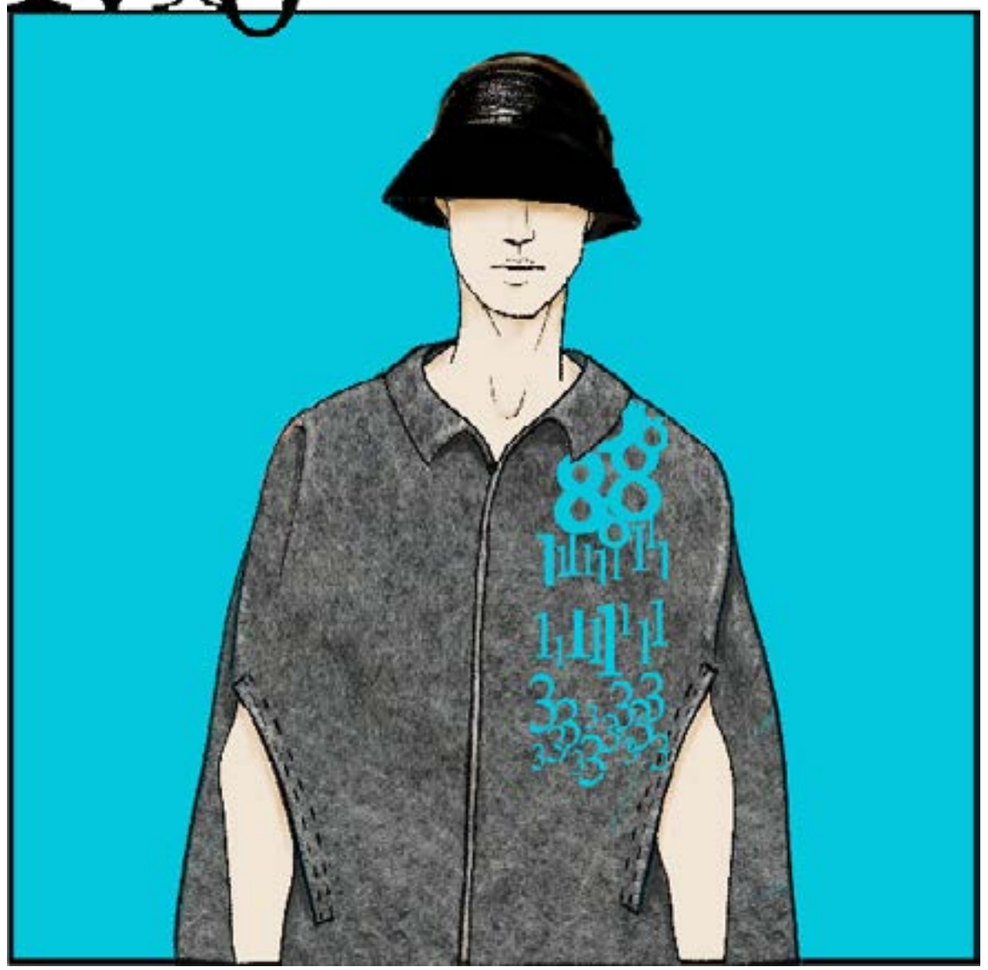

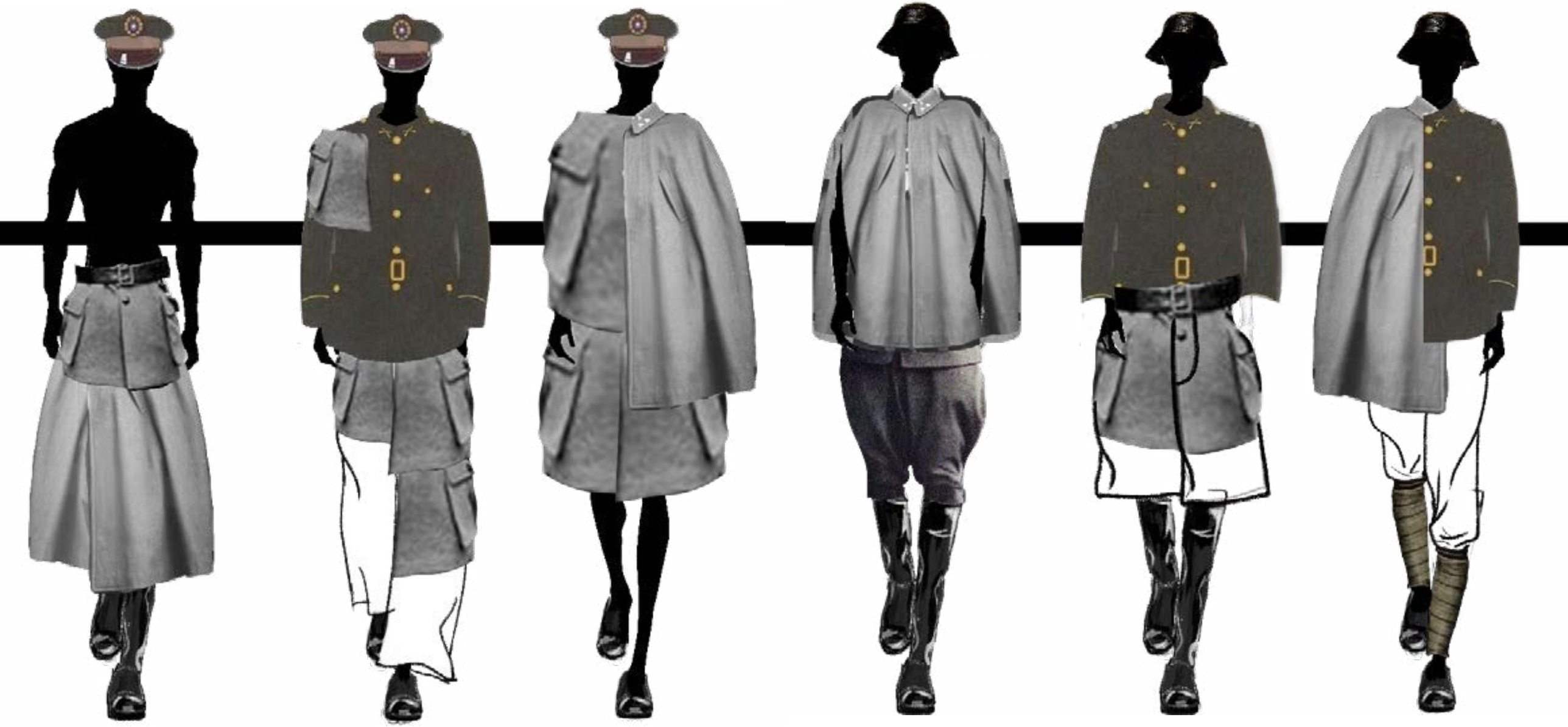

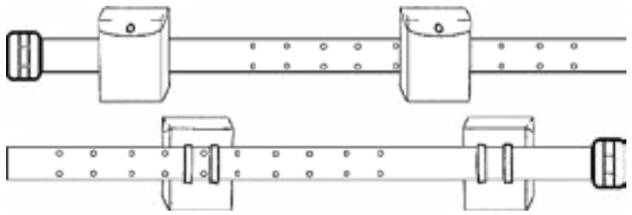

Moto Cow Side

Texas Cow Side

Vegas Foil Cow Sides

Pocket: Leather

Pocket: Fabric

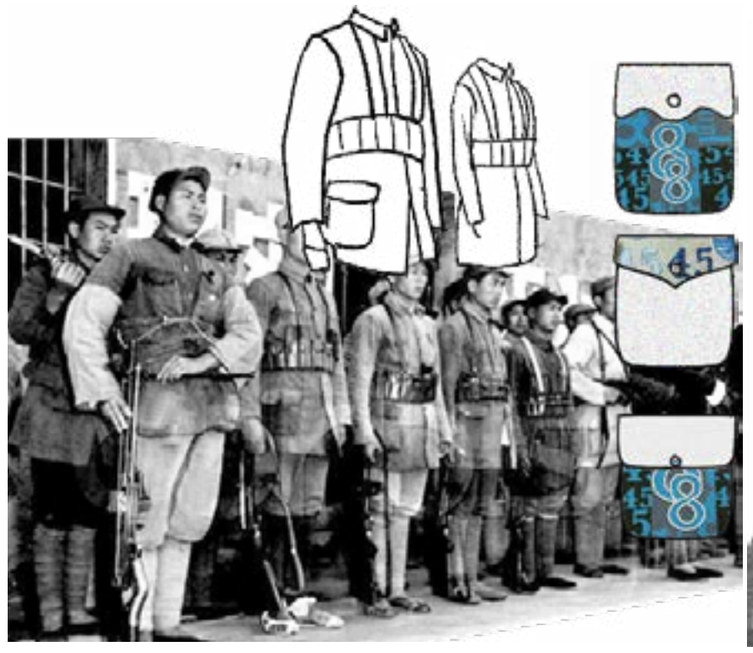

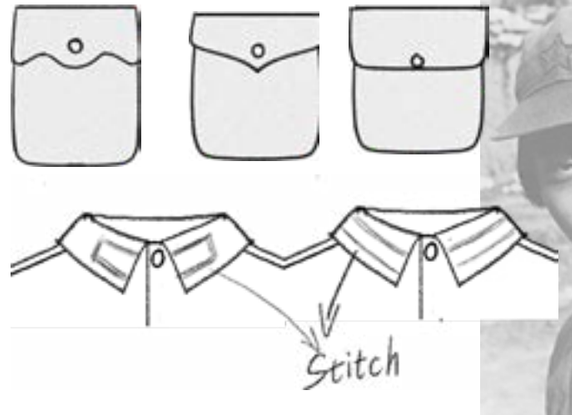

MEDAL

Embroidery

勛章- 8113　4545

8113

4545

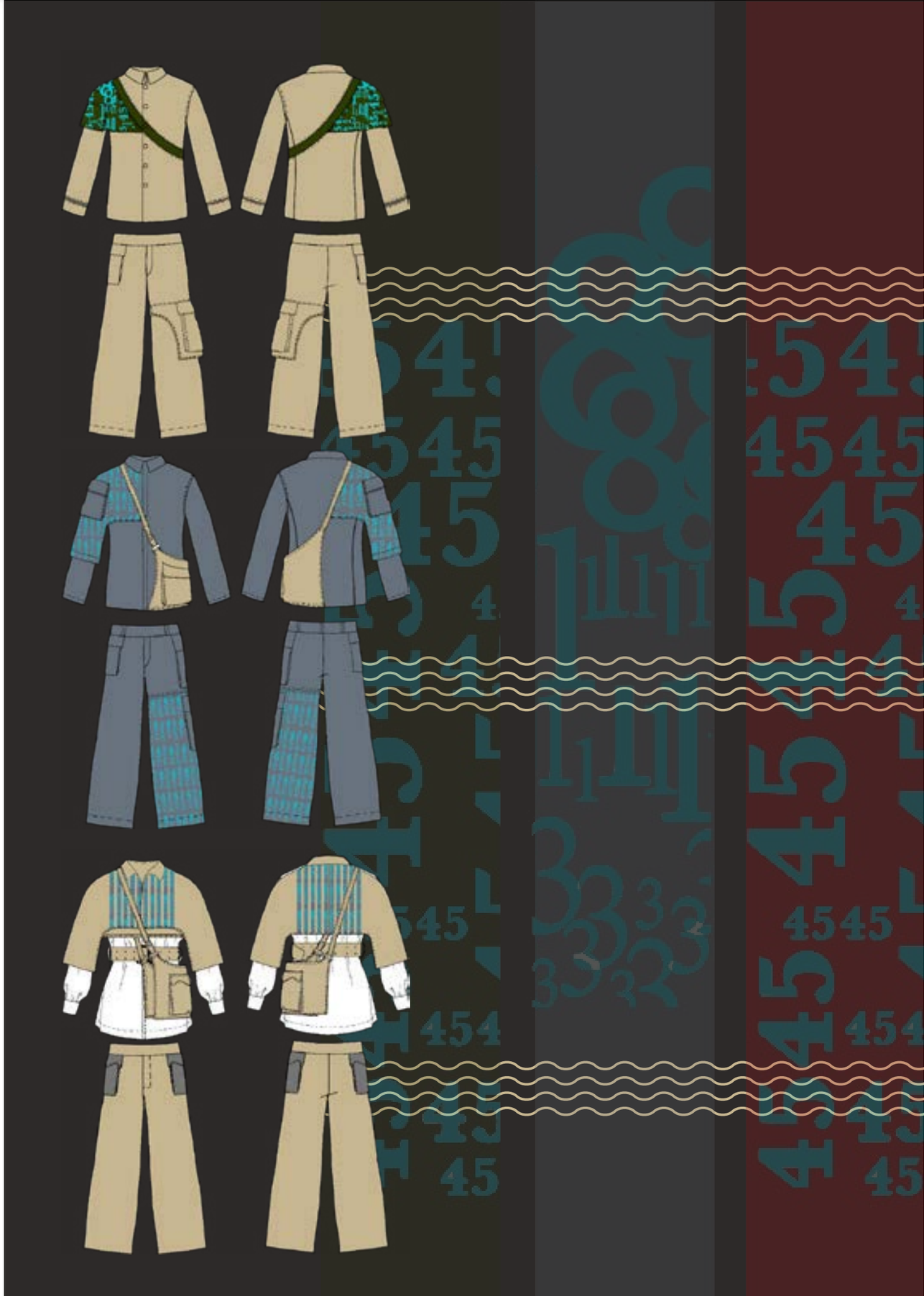

PRINT

PEACE

和平

NO WAR
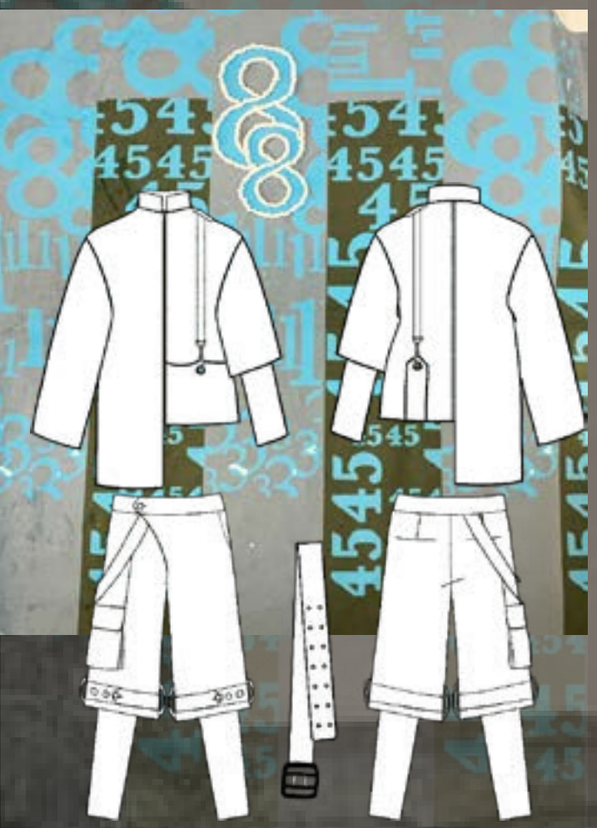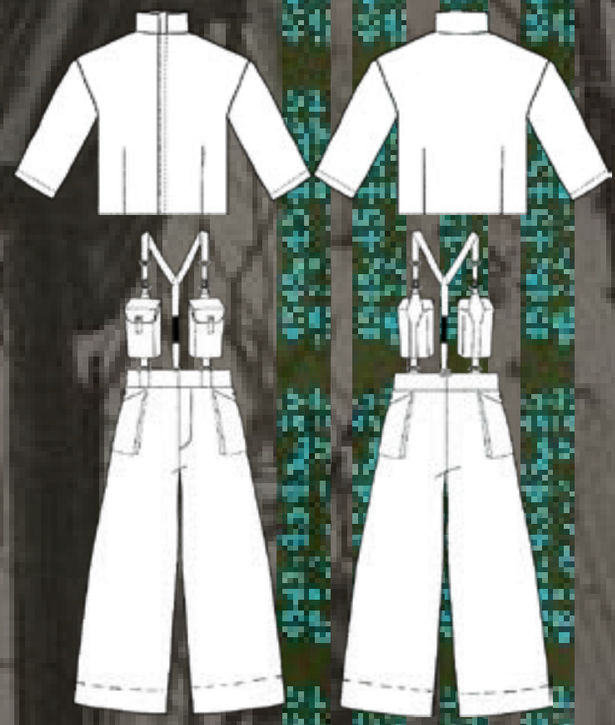
PEACE