

THE DESCENT

The act, process or fact of moving from a higher to a lower position.
A downward inclination or slope.



Kristina Candy

STATEMENT



The descent is a collection that focusses on multifunctional garments that can be worn as a streetwear garment, then can be seen in the mountains as a skiwear piece. The concept originated from looking at my own design identity within sportswear. Personally, I am fascinated by women in sport, women who take risks and defy stereotypes to become an athlete in their profession.

This led me to mountaineering female, Junko Tabei. Tabei was supposed to stay at home and become a housewife to her husband, however, Tabei went against tradition and became the first female climber to reach Mount Everest and the first woman to climb all seven summits. Tabei, used accessories from home such as curtains and car covers to create climbing gear. Silhouettes and details are influenced by the items climbers like Tabei, would typically carry with them: rucksacks, buckles, clips and rope.

Fabrication and functionality were important to consider within this collection because of the cold conditions the consumer will be in. The fabrics had to retain elasticity in correlation of movement from the consumer, waterproofness for wet and snow conditions and insulation and comfort. Whilst looking at functionality I also considered current trends within fabrication and overall aesthetic at the end.

Kristina Candy

CONSUMER AND MARKET

OUTERWEAR

MONCLER

SOCIALITE



AGE 25 +

ACTIVE

LUXURY MARKET

GUCCI X NORTFACE

Kristina Candy

COLOUR BOARD

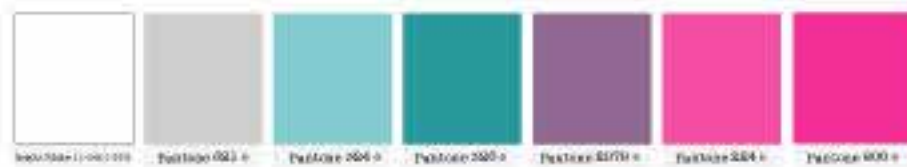

Kristina Candy

FABRIC BOARD

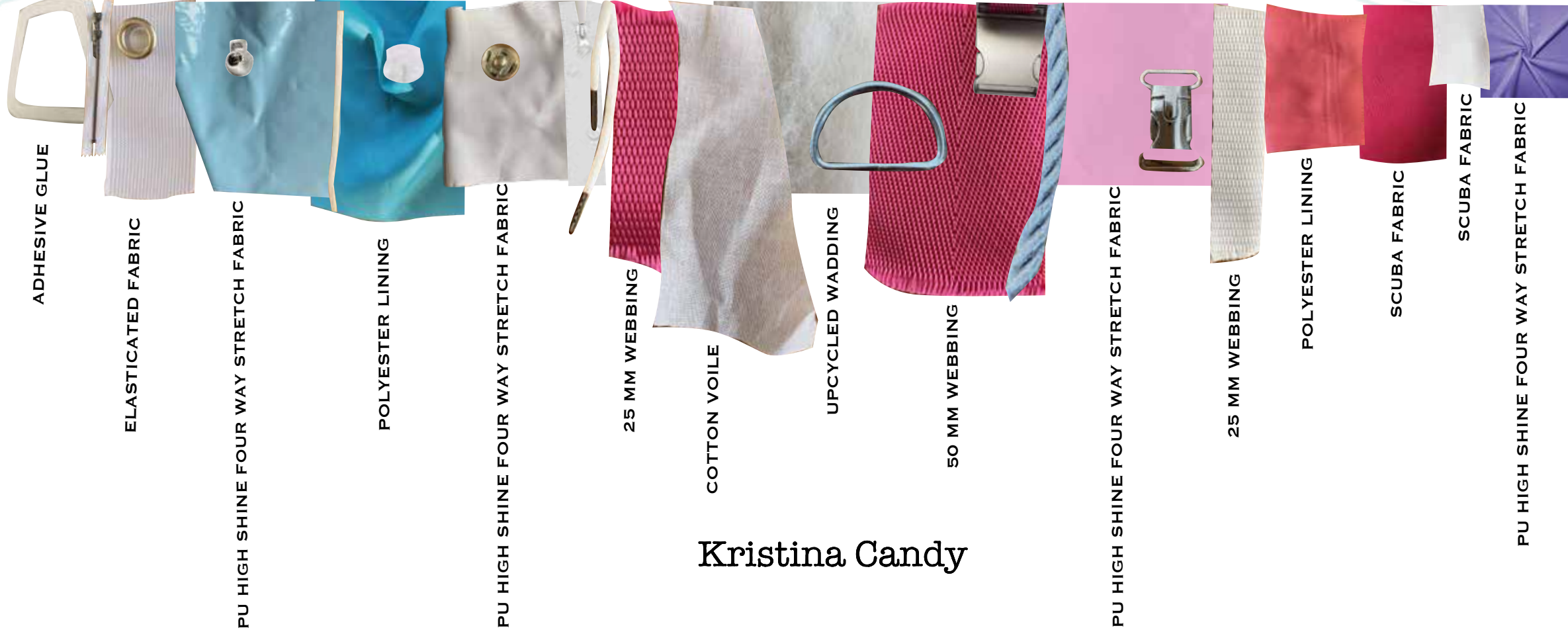

ADHESIVE GLUE

ELASTICATED FABRIC

PU HIGH SHINE FOUR WAY STRETCH FABRIC

POLYESTER LINING

PU HIGH SHINE FOUR WAY STRETCH FABRIC

25 MM WEBBING

COTTON VOILE

UPCYCLED WADDING

50 MM WEBBING

PU HIGH SHINE FOUR WAY STRETCH FABRIC

25 MM WEBBING

POLYESTER LINING

SCUBA FABRIC

SCUBA FABRIC

PU HIGH SHINE FOUR WAY STRETCH FABRIC

Kristina Candy

DEVELOPEMENT

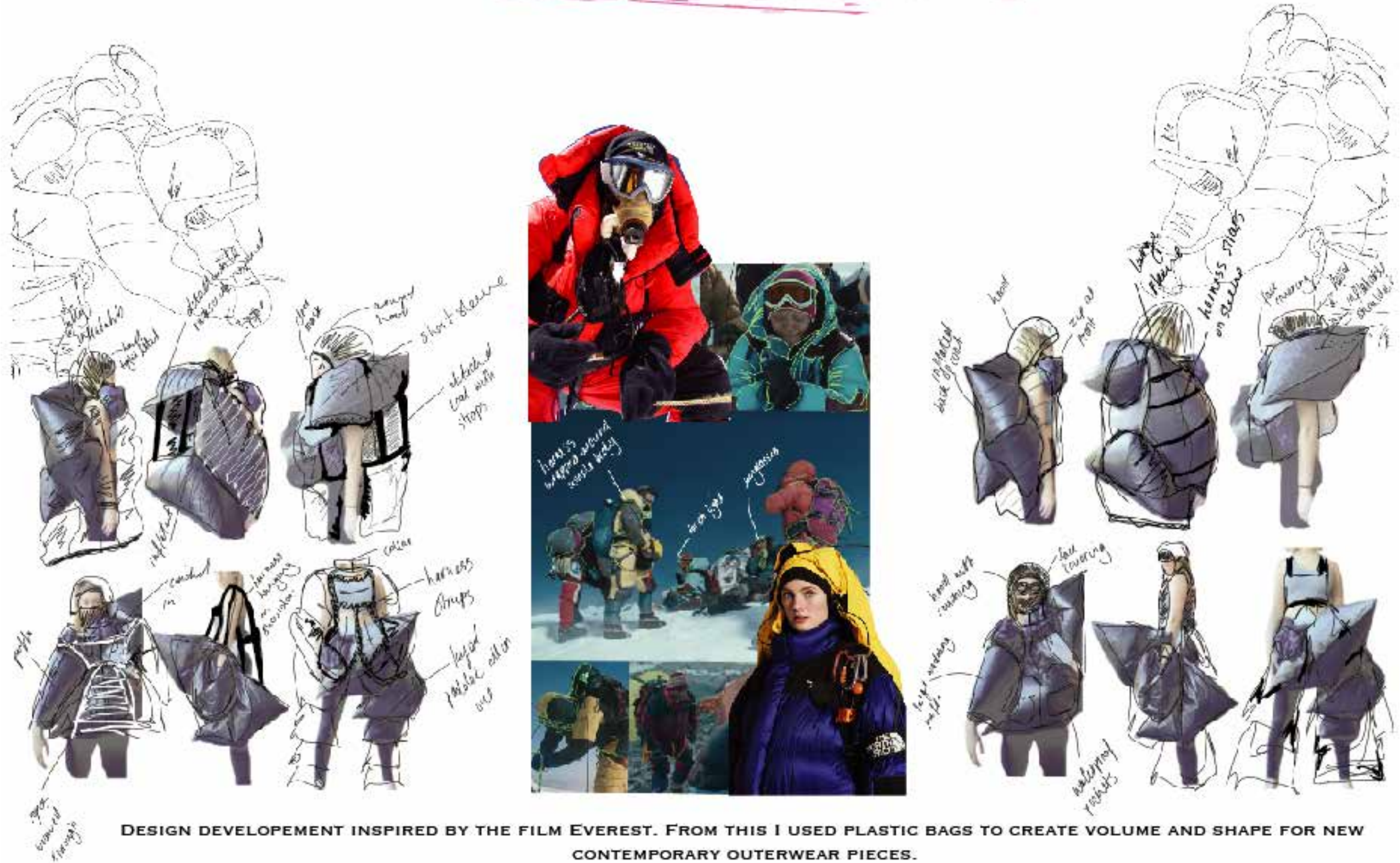

Kristina Candy

DEVELOPEMENT



DIGITAL COLLAGE DESIGN DEVELOPMENT.

Kristina Candy

DEVELOPEMENT

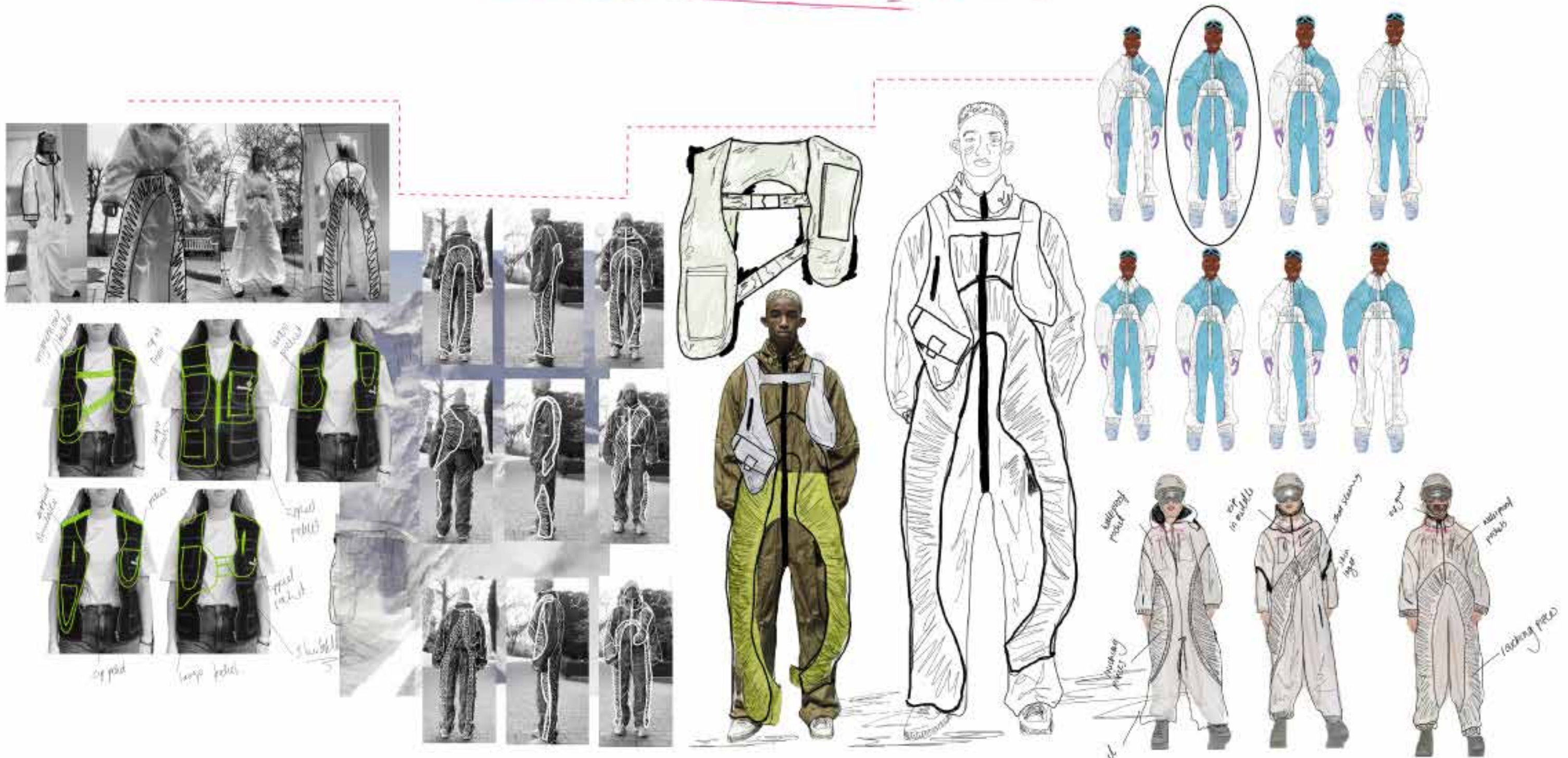

FINAL OUTFIT DEVELOPMENT.

Kristina Candy

DEVELOPEMENT

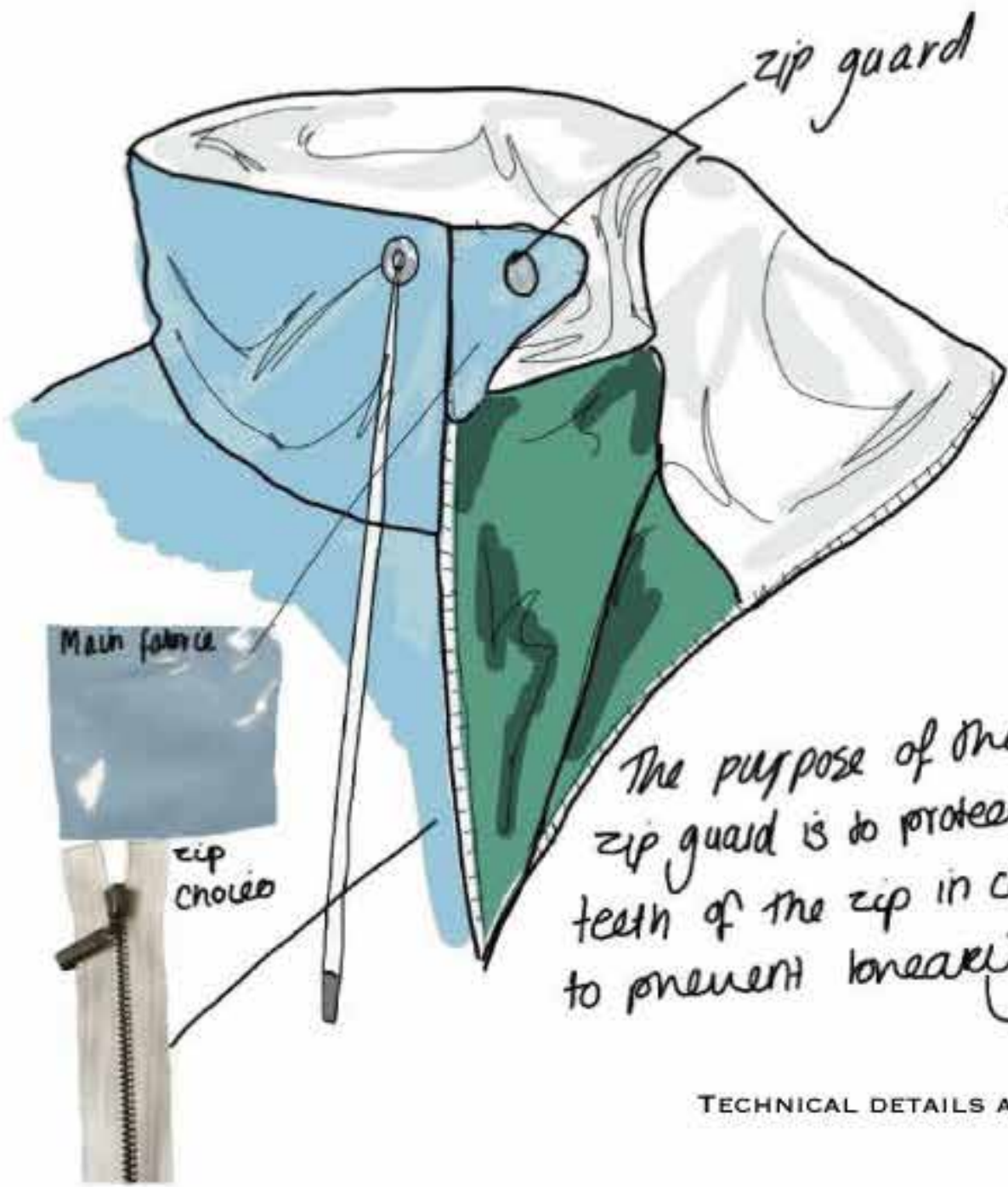

The purpose of the zip guard is to protect the teeth of the zip in cold con to prevent breaking.

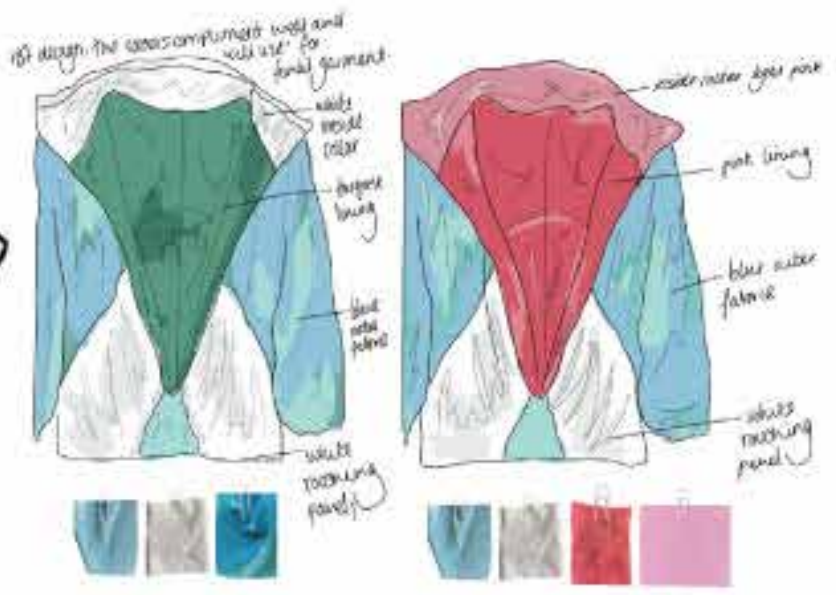

TECHNICAL DETAILS AND FABRICATION IDEAS FOR ALL IN ONE TECHNICAL SUIT.

DEVELOPEMENT



Kristina Candy

FINAL LINE UP



Kristina Candy

OUTFIT ONE

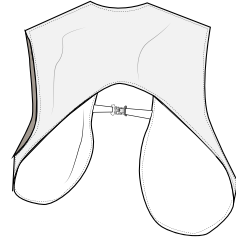
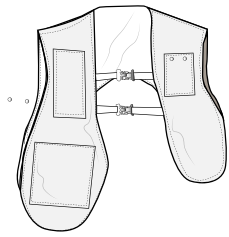

- UTILITY VEST**
- CARD, SUNGLASSES AND PHONE POCKET
 - ASYMETRICAL VEST
 - WATERPROOF COATING

- UTILITY VEST**
- COTTON VOILE LINING
 - TWO FRONT BUCKLES ATTACHED TO WEBBING
 - TOP STITCHING

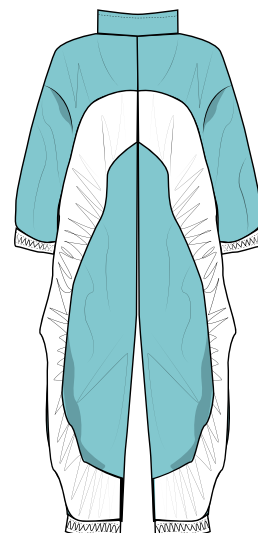
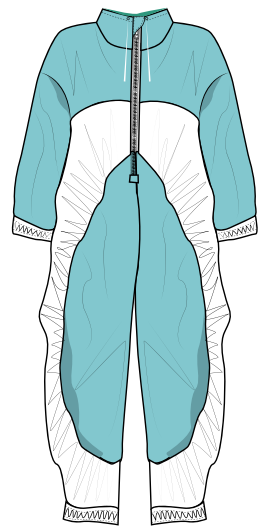
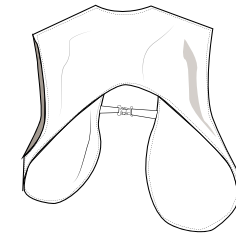
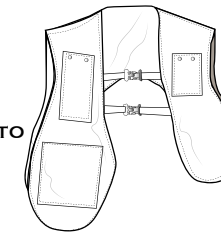

- ALL IN ONE**
- DROPPED SLEEVE
 - DRAWCORD IN COLLAR
 - ELASTICATED CUFF
 - FULLY LINED FOR WARMTH IN COLD CONDITIONS

- ALL IN ONE**
- FRONT CLOSE ENDED ZIP
 - ROUCHING PIECE FRONT AND BACK
 - ZIP GUARD WITH POPPER
 - WATERPROOF

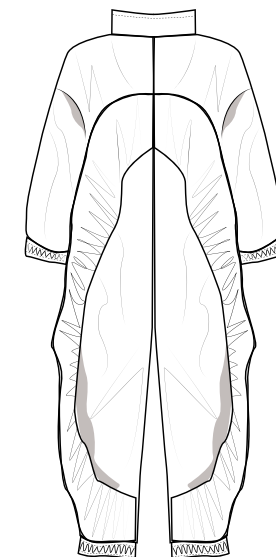
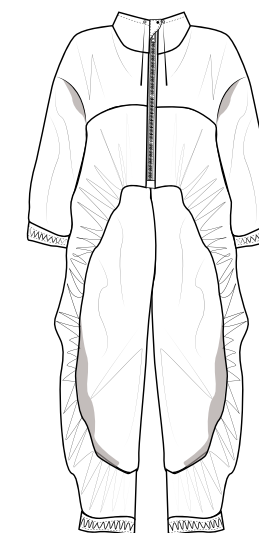

Kristina Candy

OUTFIT TWO

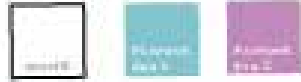



FACE COVERING
-PROTECT FROM COLD CONDITIONS
-KEEP SNOW OUT OF THE FACE





WATERPROOF COAT
-FULLY LINED COAT
-WHITE PATCH ON SHOULDER



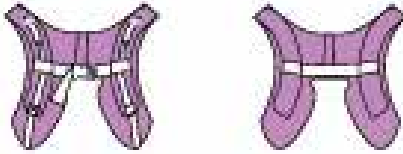

UTILITY VEST
-BUCKLE IS PLASTIC TO PREVENT
BREAKING IN COLD CONDITIONS
-50MM WEBBING IN FRONT
-20MM WEBBING ON SIDE OF GARMENT

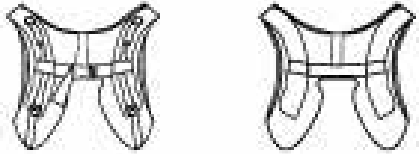

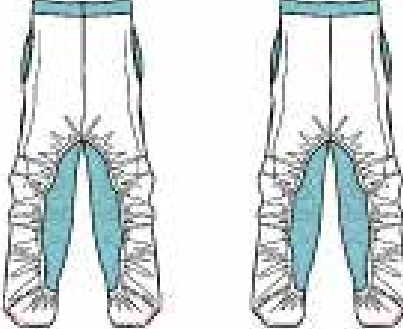

TROUSER
-KEEP WARM IN COLD CONDITIONS
-FULLY LINED TROUSERS
-ROUCHING ATTACHED TO WAISTBAND AND CUFF

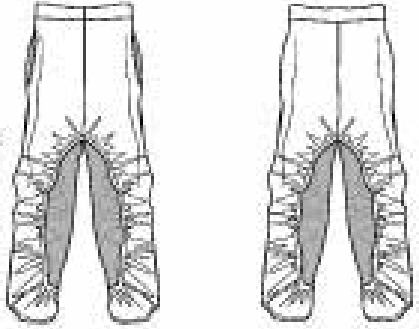

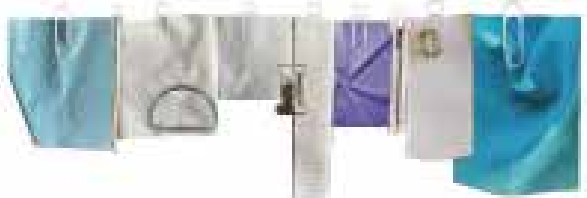

Kristina Candy

OUTFIT THREE

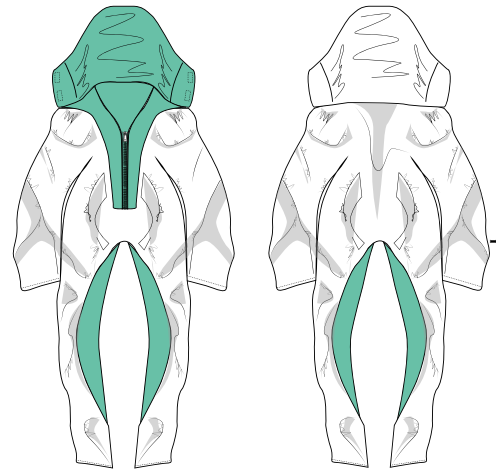

COAT
-QUILTED COAT THAT CUTS OUT AT THE LEGS
-PADDED COAT FOR WARMTH IN COLD CONDITIONS

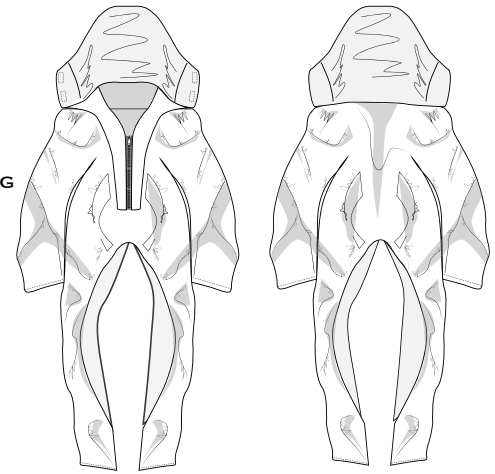

COAT
-UPCYCLING SLEEPING BAG
WADDING FOR PADDING
-LARGE HOOD
-FREEHAND STITCHING

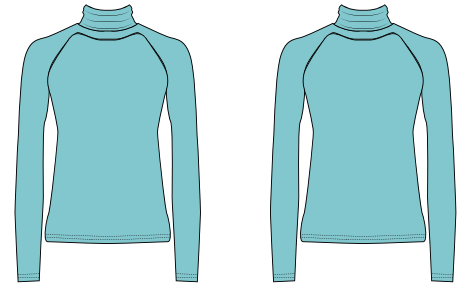

ROLL NECK
-BASE LAYER
-TIGHT FITTING
-ADDED WARMTH

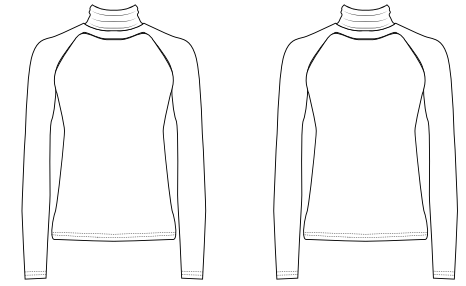

ROLL NECK
-RAGLAN SLEEVE
-TWO NEEDLE STITCH
-HIGH NECK COLLAR

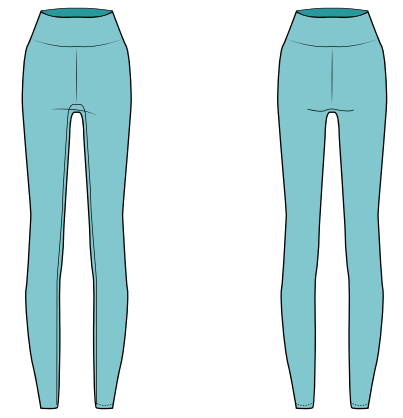

LEGGING
-MATCHING LAYERS
-HIGH WAISTED

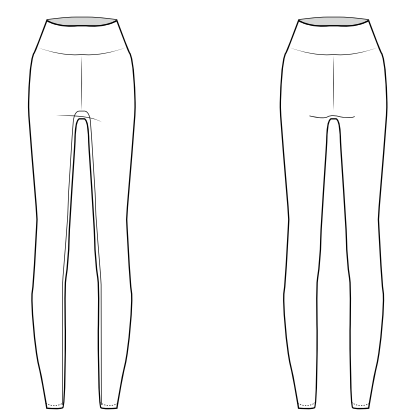

LEGGING
-TIGHT FITTING LEGGING
-FOUR WAY STRETCH

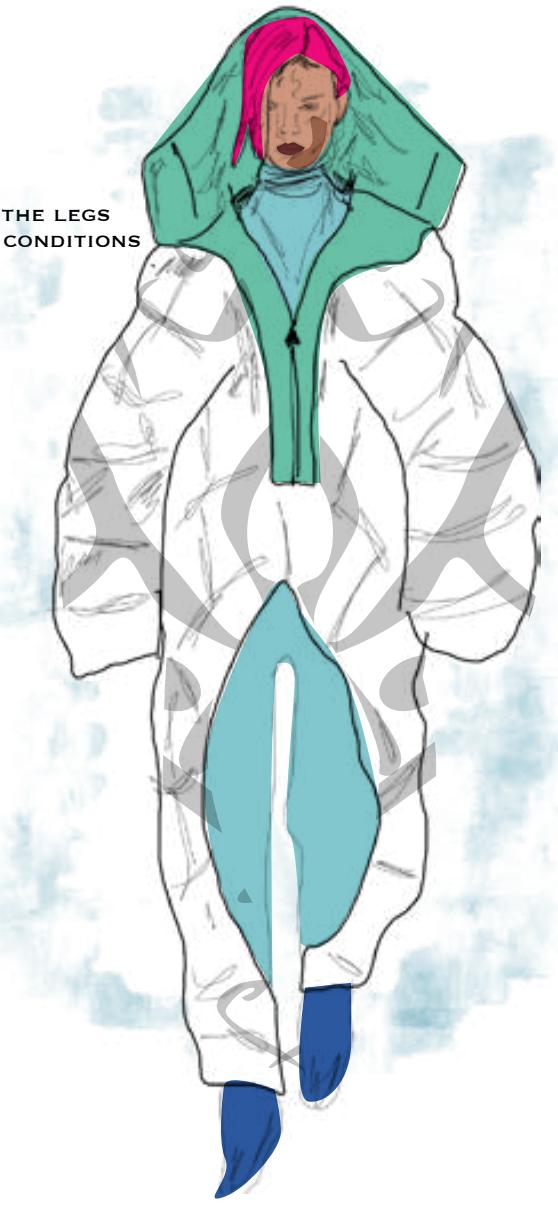

Kristina Candy

OUTFIT FOUR

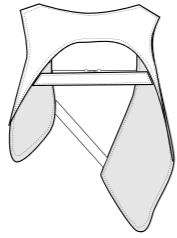
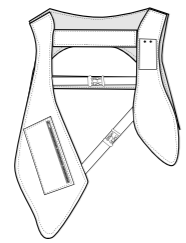

UTILITY VEST
 -CARD POCKET SECURED BY POPPERS
 -ASYMETRICAL VEST

UTILITY VEST
 -TOP STITCHING
 -TWO BUCKLES AT THE FRONT
 -ZIPPED POCKET

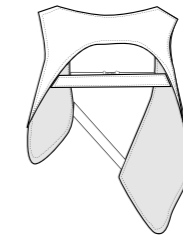
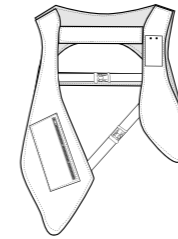

LONG SLEEVE TOP
 -2 NEEDLE CUFF STITCH
 -COLOUR BLOCK TOP

LONG SLEEVE TOP
 -ROUCHED SLEEVE
 -PANELED FRONT AND BACK

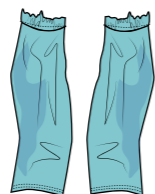
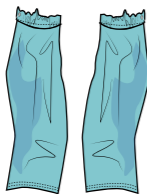
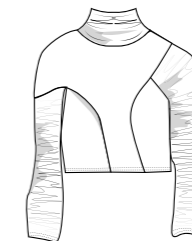
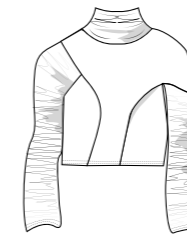

TROUSER
 -DRAWSTRING CHANNEL WITH TOGGLE
 -2 NEEDLE HEM STITCH
 -CLIP BUCKLE TO SECURE WEBBING

TROUSER
 -TWO PIECE TROUSER
 -WEBBING ON THE SIDES
 -ZIP FRONT
 -FRONT POCKET

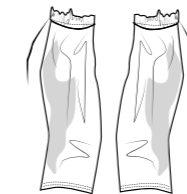

Kristina Candy

OUTFIT FIVE



UTILITY TOP
 -CHANNEL WITH DRAWCORD AT TOP OF COLLAR
 -UPCYCLED WADDING FOR PADDING IN THE TOP

UTILITY TOP
 -FRONT ZIP
 -PANEL VEST TOP
 -BINDING AROUND THE EDGE

COAT
 -WATERPROOF COAT
 -ELASTICATED CUFF
 -TAPED SEAMS

COAT
 -OPEN ENDED ZIP
 -FRONT LARGE POCKETS
 -LINING

HARNESS
 -SUPPORTED BACK OF HARNESS
 -TRIANGLE SHAPE BACK

HARNESS
 -FRONT BUCKLE
 -50MM WEBBING ON HARNESS
 -LARGE ZIPPED POCKETS

TROUSER
 -TWO BACK POCKETS
 -ELASTICATED CUFFS TO PREVENT SNOW GOING INTO TROUSER
 -TROUSER FULLY LINED

TROUSER
 -TWO FRONT ZIPS AT THE FRONT OF TROUSER
 -ELASTICATED WAISTBAND
 -WATERPROOF TROUSERS



Kristina Candy

OUTFIT SIX

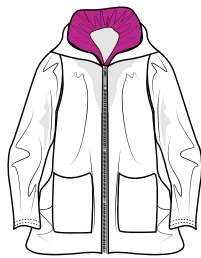

OUTERWEAR COAT
-UPCYCLED WADDING IN COLLAR
-WATERPROOF LAYER
TO PROTECT FROM SNOW CONDITONS

OUTERWEAR COAT
-OPEN ENDED YKK ZIP
-FRONT LARGE POCKETS
-2 NEEDLE HEM STITCH
-LINING FOR INSULATION AND COMFORT



UTILITY VEST
-BUCKLES ON POCKETS
-COTTON VOILE LINING
-WATERPROOF VEST

UTILITY VEST
-TWO LARGE POCKETS
-THREE FRONT SECURE BUCKLES
-TOP STITCHED

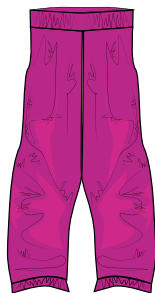
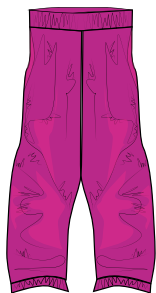

TROUSER
-LIGHTWEIGHT WADDING FOR WARMTH
-FREEHAND QUILTING
-WATERPROOF

TROUSER
-ELASTICATED CUFFS
-ELASTICATED WAISTBAND
-LARGE SIDE POCKETS

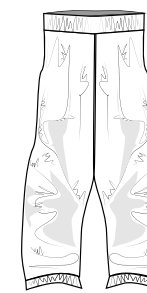
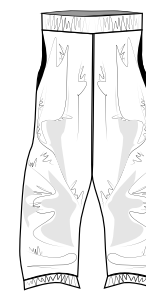

Kristina Candy

OUTFIT SEVEN



CROP TOP
-WATERPROOF
-WHITE SCUBA BINDING
-THICK MATERIAL FOR COMPRESSION

CROP TOP
-OVER THE HEAD GARMENT

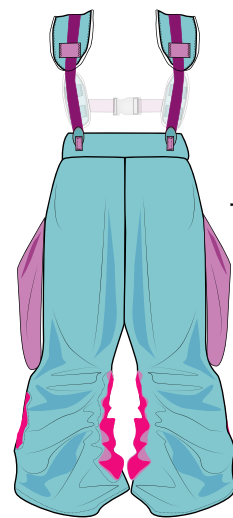
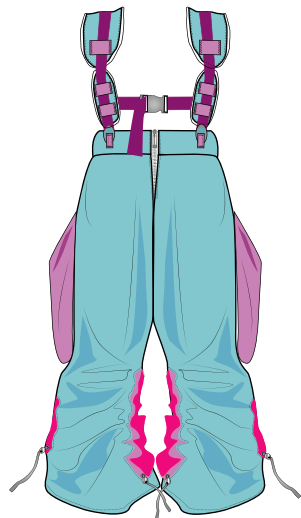

TROUSER
-LARGE BUCKLED POCKETS
-HARNESS WITH WADDING FOR SUPPORT
-EDGE BINDING
-BELT BUCKLES
-50MM WEBBING FOR HARNESS
-D RING AND MOUNTAIN CLIPS

TROUSER
-FRONT CLOSE ENDED ZIP
-ROUCHING AT BOTTOM OF TROUSER
-WATERPROOF
-FULLY LINED

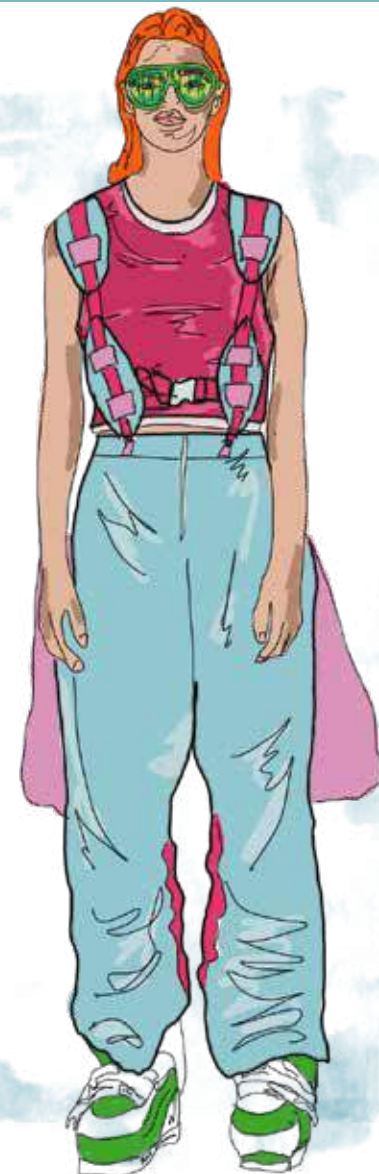
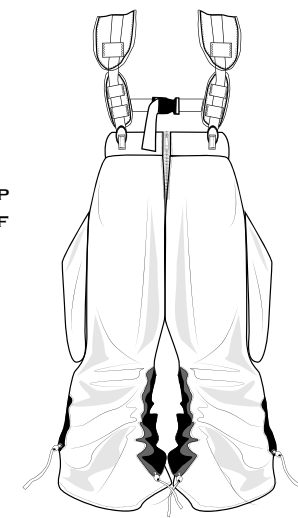

Kristina Candy

OUTFIT EIGHT



HOOD
-OPEN ENDED YKK ZIP
-FRONT LARGE POCKETS
-2 NEEDLE HEM STITCH
-LINING FOR INSULATION AND COMFORT

HOOD
-DETACHABLE
-FACE COVERING THAT CAN PREVENT SNOW AND WIND

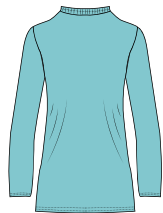
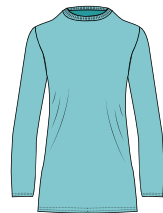

LONG SLEEVE LAYER
-RIBBED COLLAR
-PURPOSE IS TO GIVE INSULATION

LONG SLEEVE LAYER
-2 NEEDLE STITCH HEM AND CUFF STITCH
-THERMAL LAYER

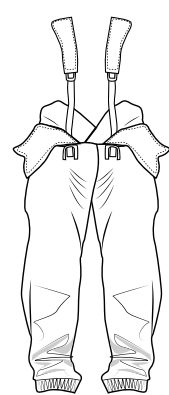
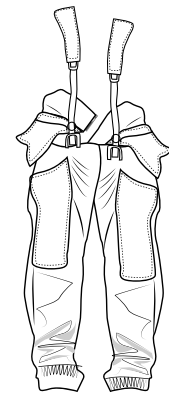
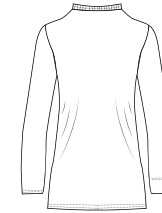
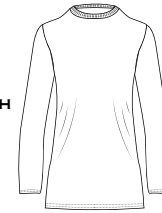

TROUSER
-WATERPROOF AND WINDPROOF TROUSER
-KEEP WARM IN COLD CONDITIONS

TROUSER
-ELASTICATED CUFF
-HARNES ATTACHED
-UPCYCLED WADDING INSIDE THE HARNES

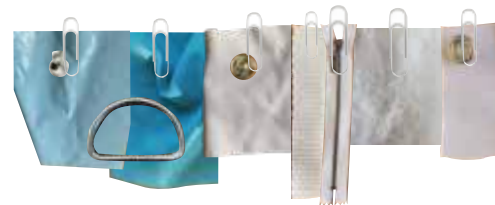
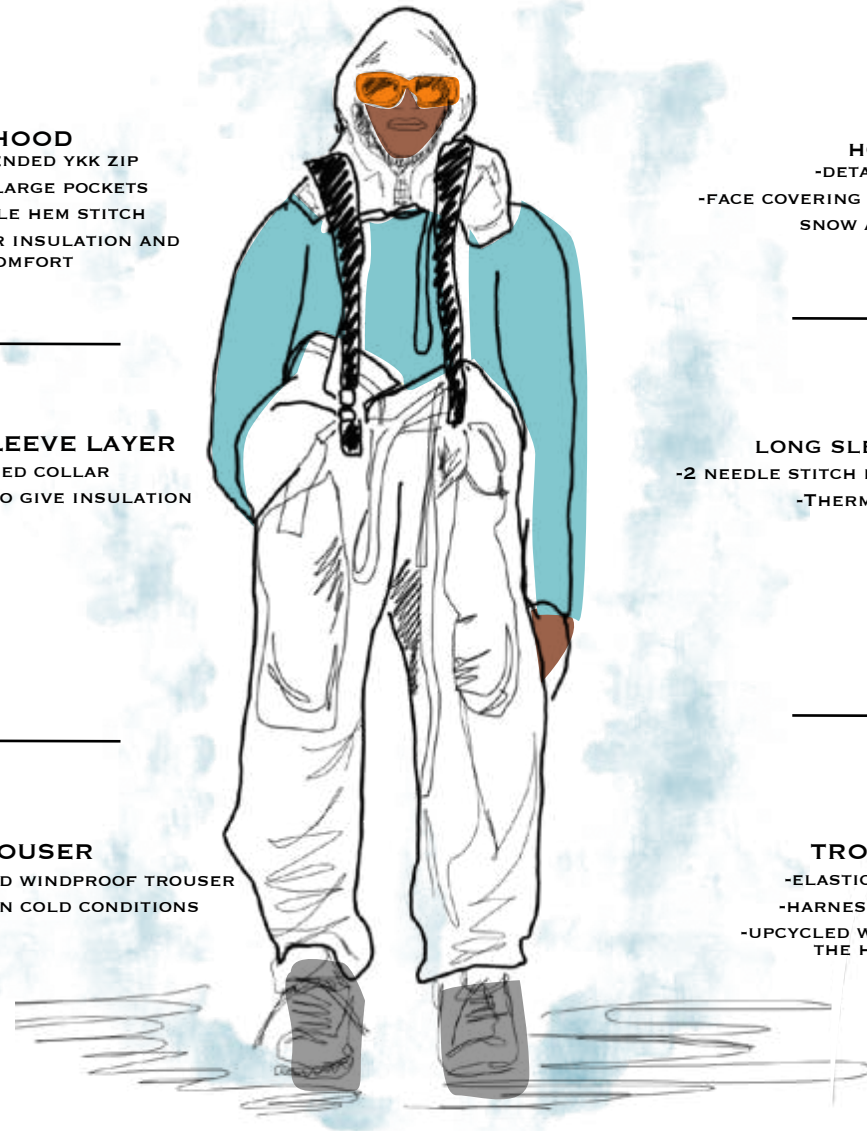
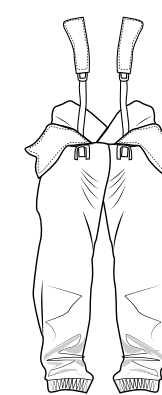
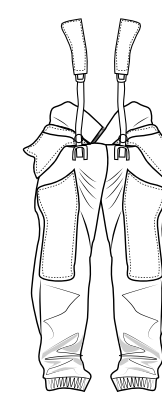

Kristina Candy

RANGE PLAN

HOODS AND
FACE COVERINGS

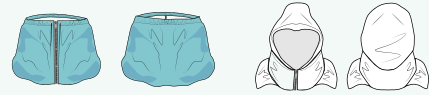

GILET

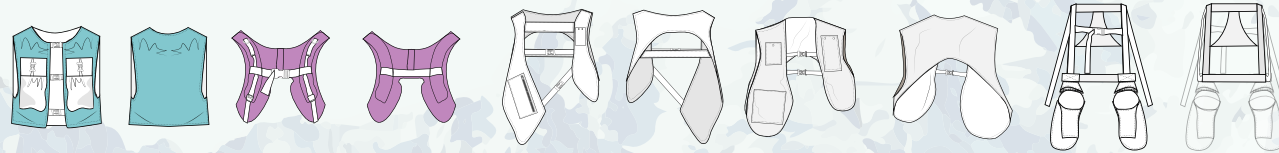

OUTERWEAR



TOPS



TROUSERS

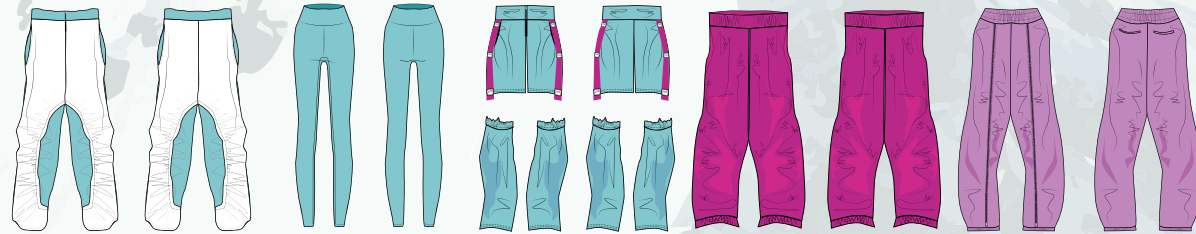

ALL IN ONES

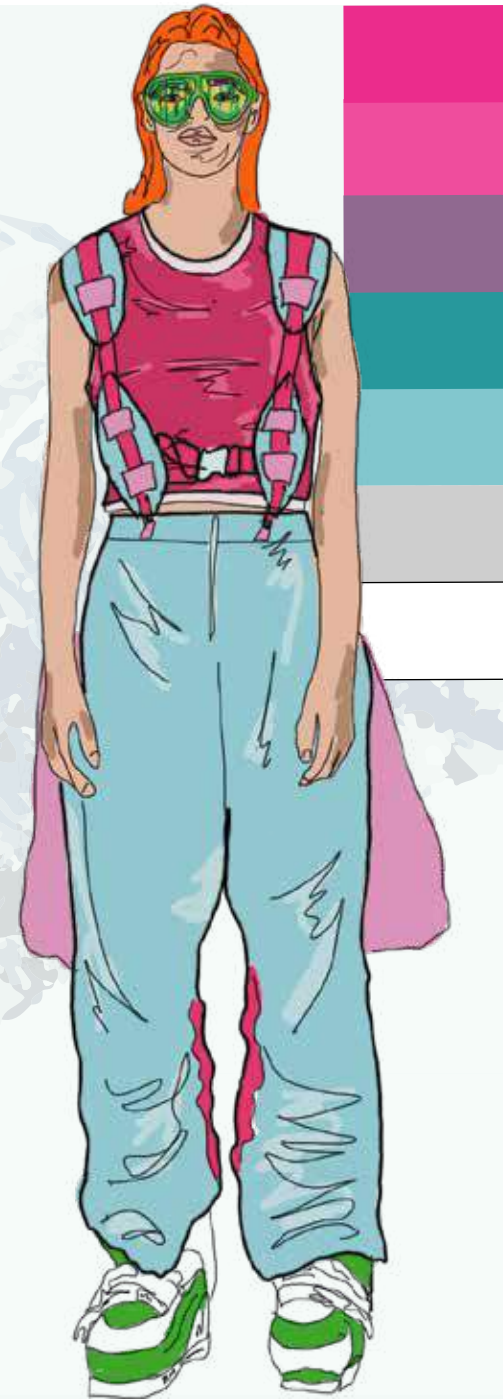
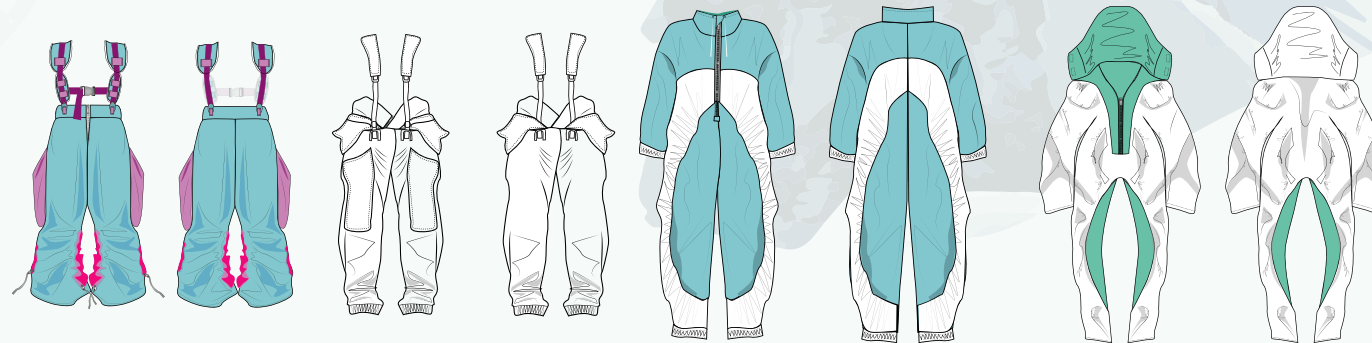

Kristina Candy