

ALL WOMAN.

HANNAH MORTIBOYS
07800553216
HANNAHMORTIBOYS@GMAIL.COM
K1612689@KINGSTON.AC.UK
@HANNAHMORTIBOYS.LONDON

ALL WOMAN integrates living in harmony with nature and celebrating the true diversity of being a woman. The initial idea came from the question, 'What would you wear whilst gardening?' I came across the idea of URBAN PERMACULTURE, whereby you can be sustainable and self-sufficient whilst living in a city. This inspired me to grow vegetables during lockdown, excited I started to experiment with natural dyeing. Springtime, I walked through the magnolia trees in my garden. Not only did I choose the colours for my collection there but it inspired my collection to grow visually. Just as a plant does from bud to bloom. My mother was diagnosed with breast cancer 5 years ago. She chose a holistic approach to heal, integrating leading-edge science with mind, body, spirit and nature. She is my inspiration. ALL WOMAN is about loving the female body, embracing the beauty of a woman's body sensitive areas such as the breast, shoulder, lower back, buttock & thigh, highlighting the organic curves within the folds & creases. Mother nature is my teacher. 'DRAMATIC DRAPING' INSPIRED BY 'EAK DRIVING WEAR'.



Subjects from the Nucle
of just one form of natural life.

What would you wear whilst gardening?

All Woman.
HANNAH MORTISOYS



ALL WOMEN.
HANNAH MORTISOYS

BIO DESIGN:

A method of offering growing residential accommodation. Integrated with the ecosystem. Weaving tree branches together, growing arches, lattices or screens. Using nature as the structure.

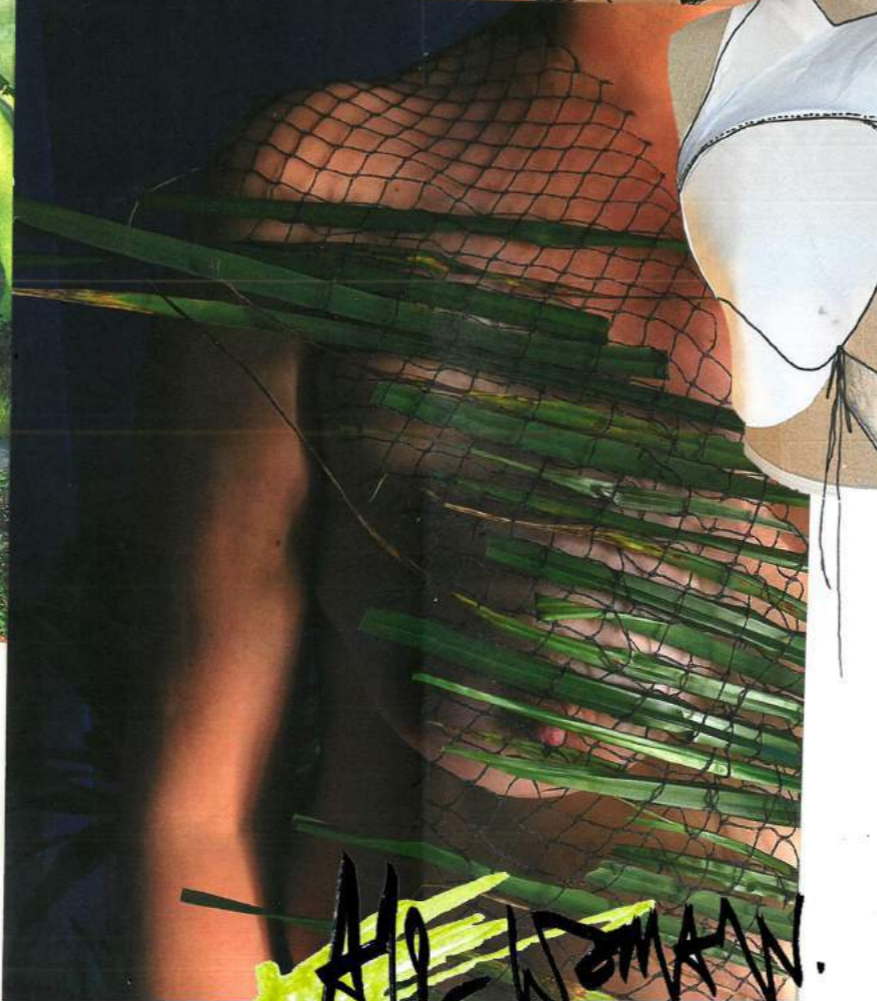
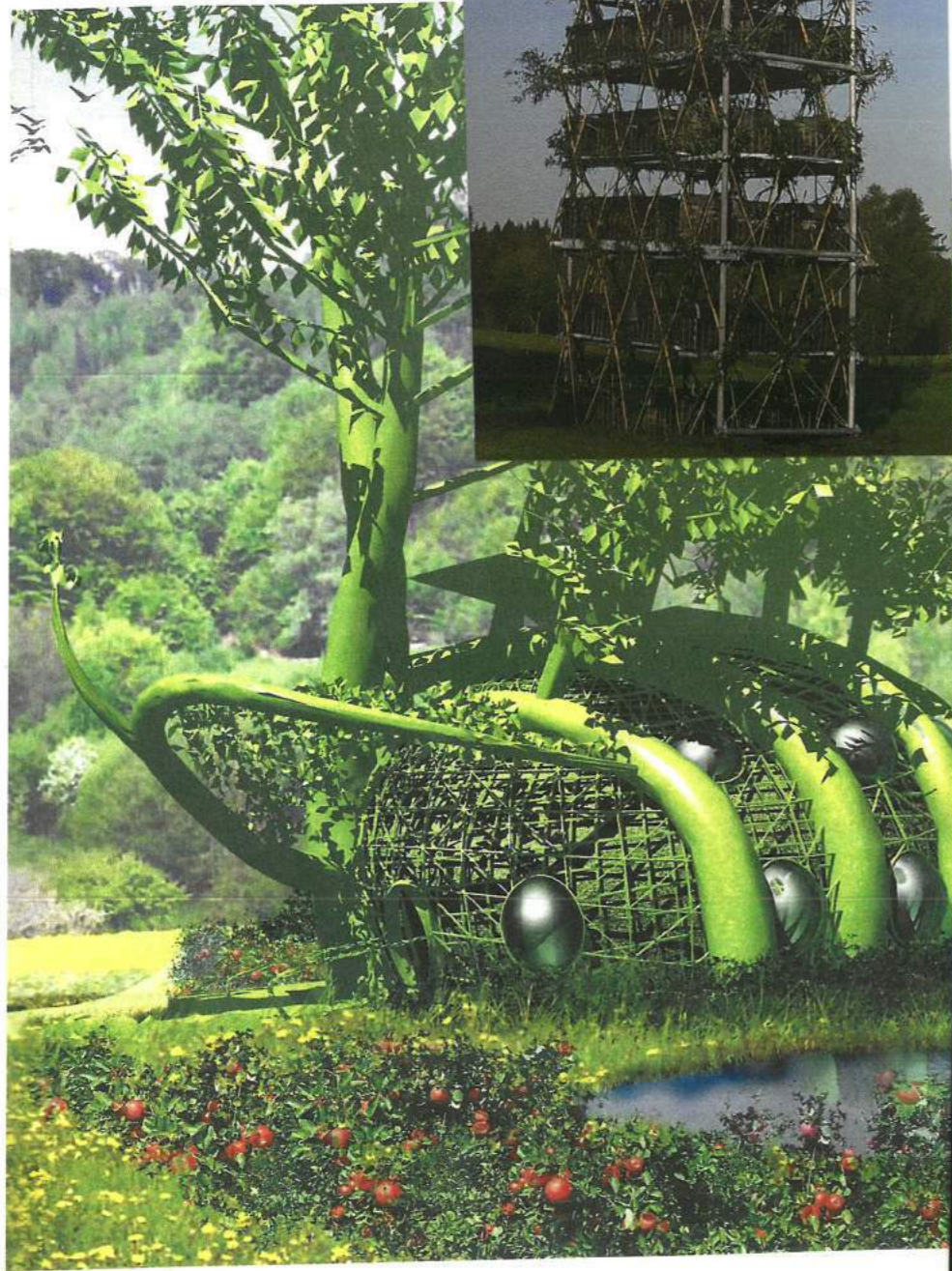

How do we shape from fabric to create breast shape?



TRYING TO CREATE THE SIDE CURVE OF A WOMAN'S BODY IN FABRIC.

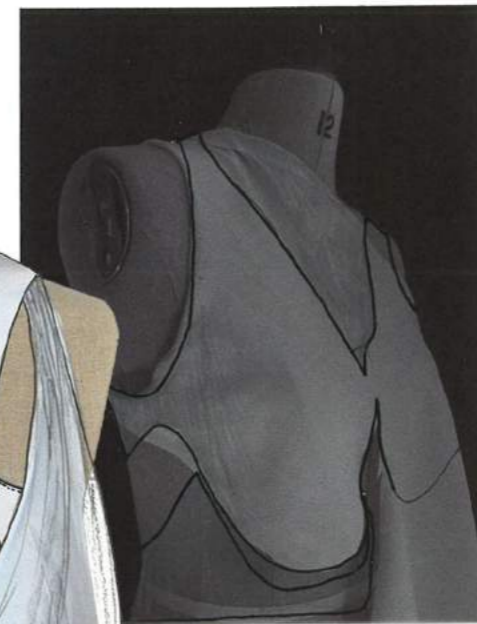

DRAPED ON THE BIAS FOR FLOW.

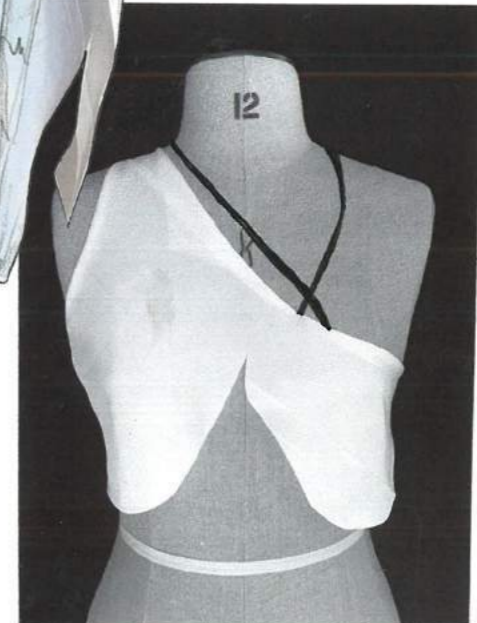

FRONT, THIS IS A GOOD SILHOUETTE STARTING POINT. I WILL EXPAND IDEA FURTHER.

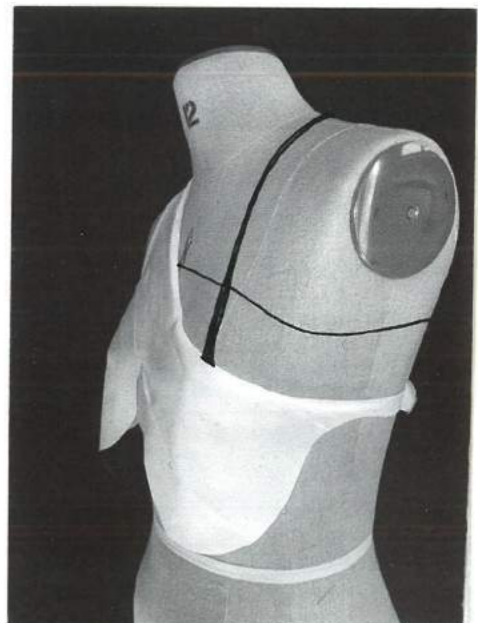

STRAPS FOR SUPPORT ON BODY?

Creating my own version on the female body, the natural form of life. Weaving freshly cut leaves into biodegradable netting has created a linear structure on an organic shape. I am really inspired by the shapes of the female naked body.

ALL WOMAN.
HANNAH MORTISOYS



Original wet suit pattern, traced off then made out of power mesh.



Using mother: Size 12/14 model

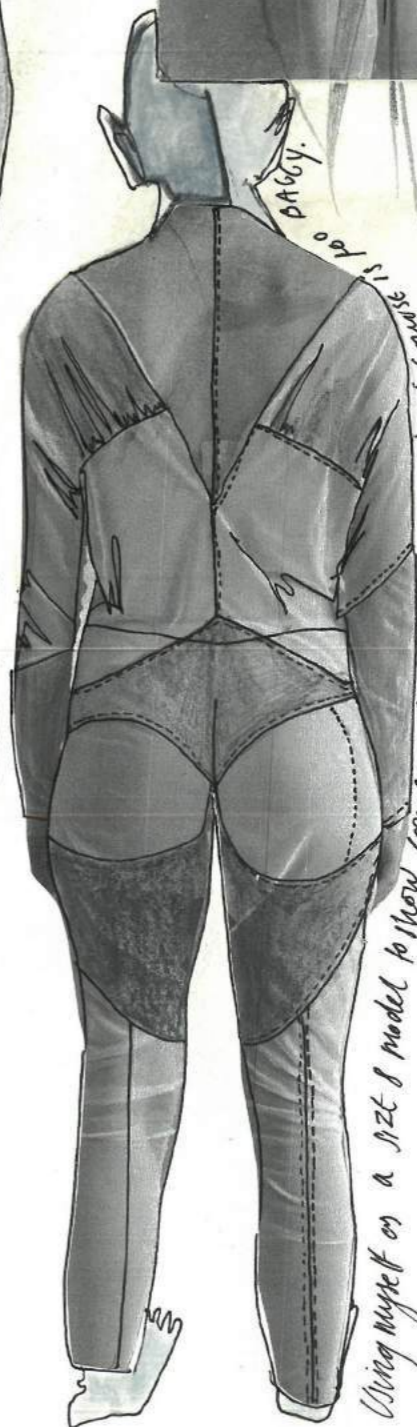
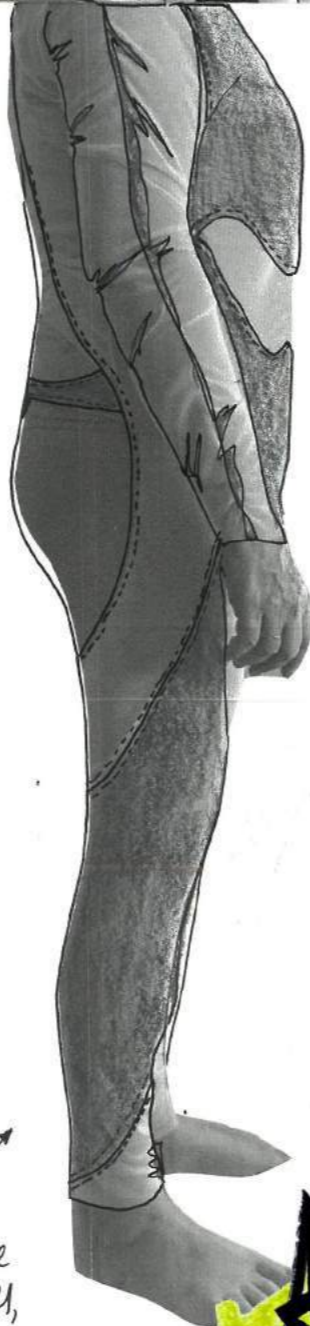
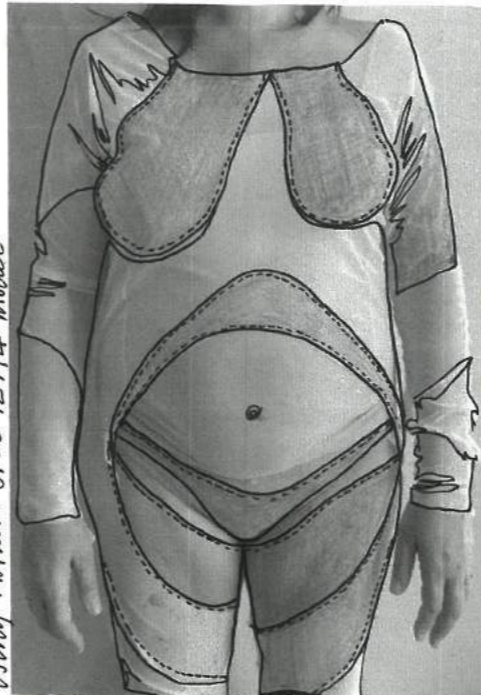

Using myself as a size 8 model to show comparison of the sizes, Tom of Colson is too baggy.



How can i use layering of the garments?

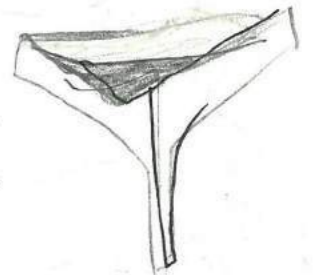
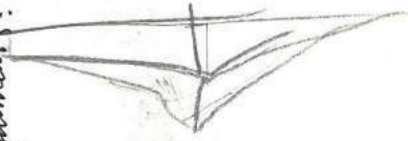
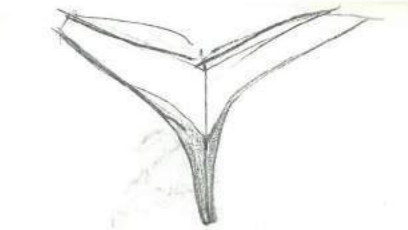

Different pant designs:

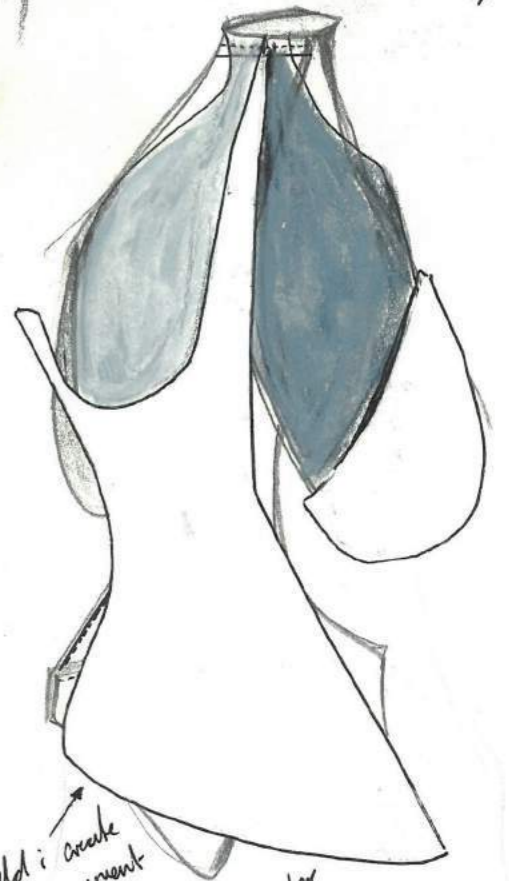

Could i create an undergarment that is a strong colour, layered under the power mesh.

Experimenting with the garments style lines, to create a woman's figure within garment. paneling can be different colour or print to enhance style lines.

All Woman.

HANNAH MORTICHOYS



Experimenting with various paneling to enhance female figure.

incorporating the same collar from my first fold

incorporating same collar but tightening at bottom / playing with size.

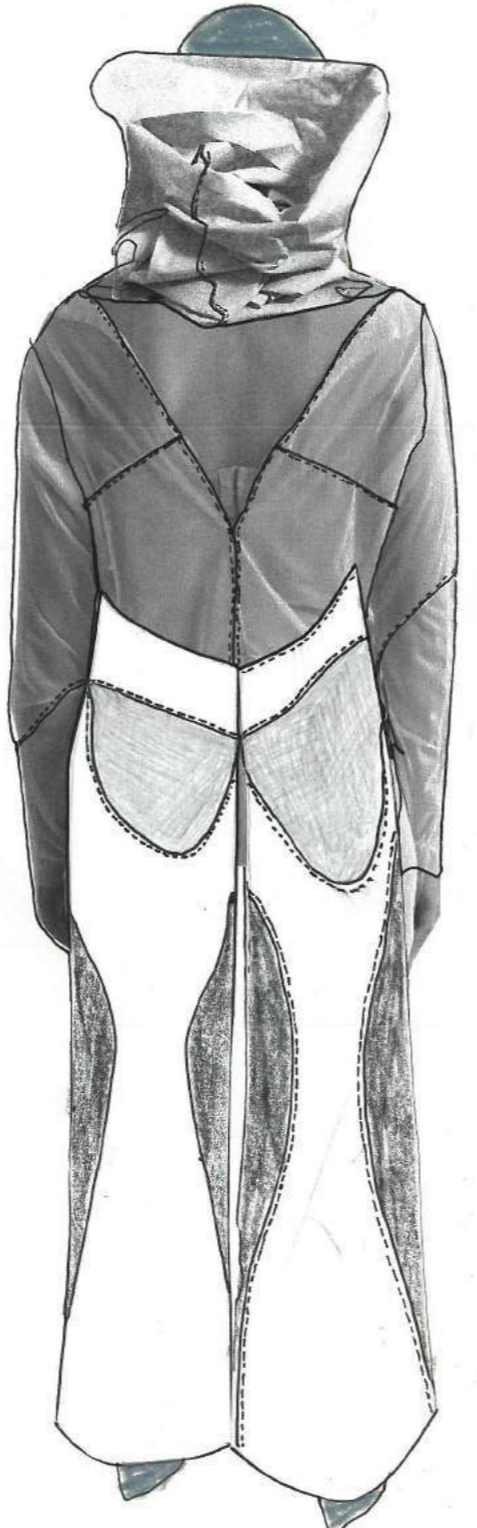

BAG.

BAG.

Could i make a tie or garment to go over the top of the outfit to produce layers?

How to incorporate organic shapes through accessories.

ALL WOMAN.
HANNAH MORTISOYS

By using panneling in my designs to highlight the woman's figure, and using different colours it works well.

Could i create a body suit that simulates the female body, through paneling?

Look one Development.

create slits in the garment to reveal the bodysuit.

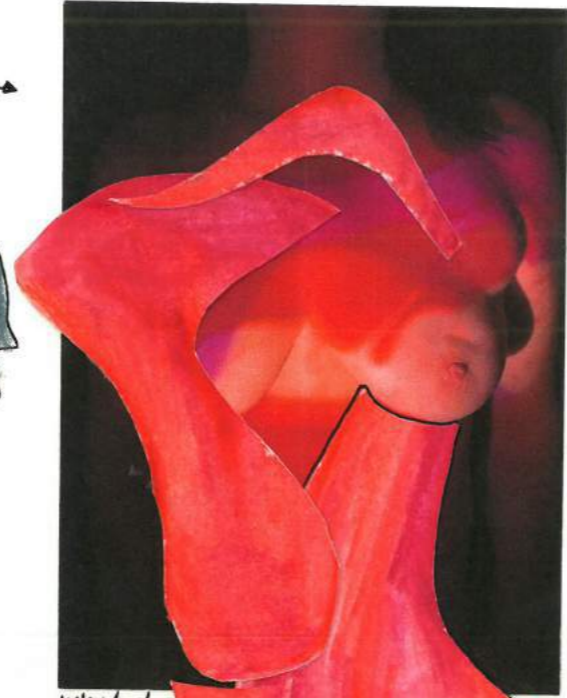

What shapes can i use to enhance a woman's figure?

The waist enlarged is too big, it was a good experiment to see how silhouette however, how could i incorporate the skinny waist & large together?

slit in garment revealing layer.

this be a Coat design?

working out which seam lines work for the garment for impact.

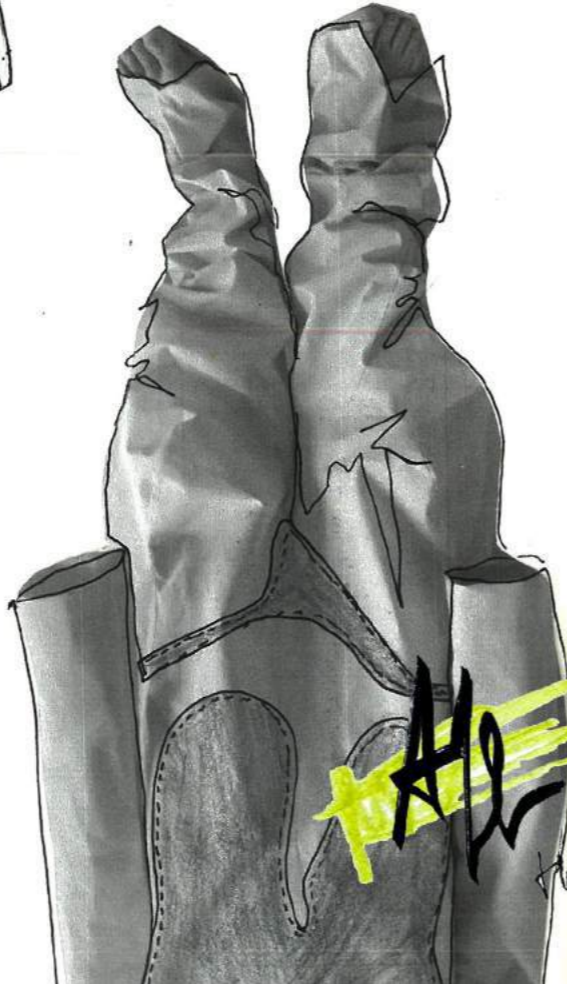
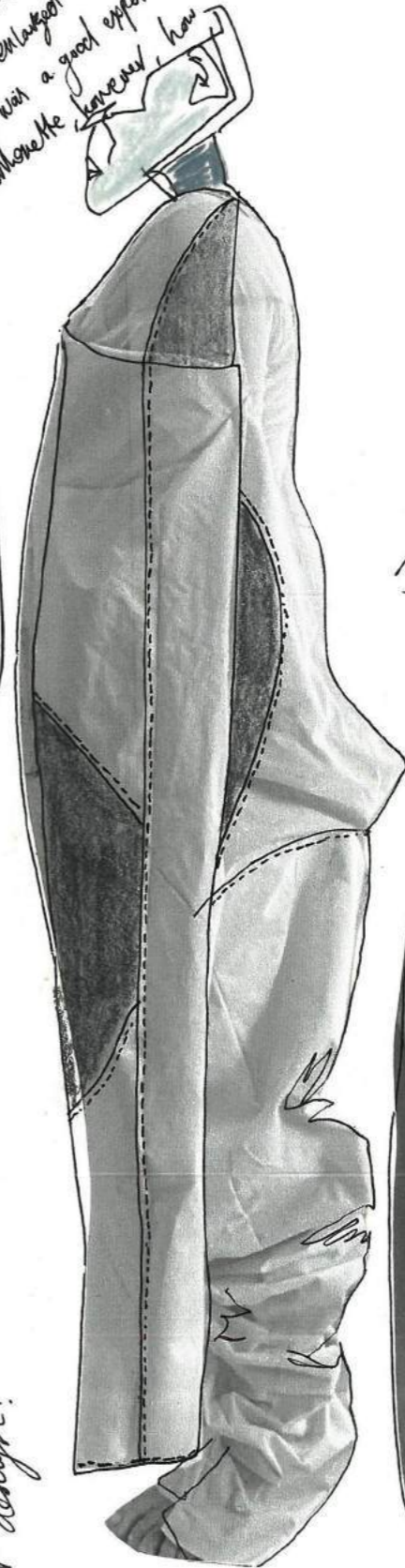

This was the second trial, enlarging the waist by 9cm all round to see what silhouette the world take place.

ALL WOMAN.
HANNAH MORTISOYS

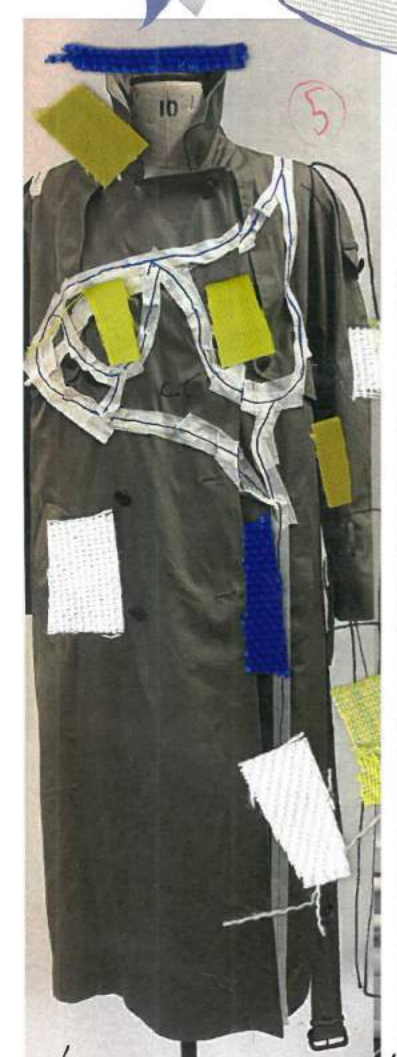

Fabric development on source piece

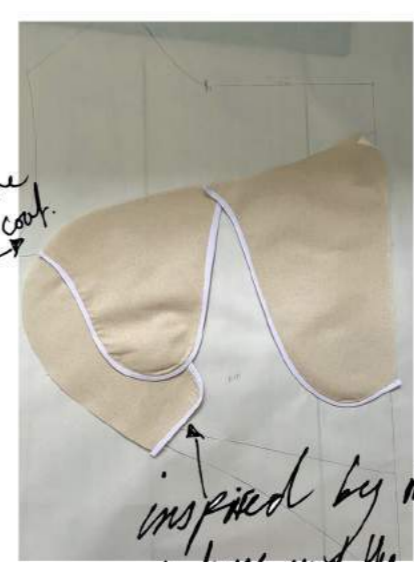

Applique for coat

inspired by Mother Nature and the female body

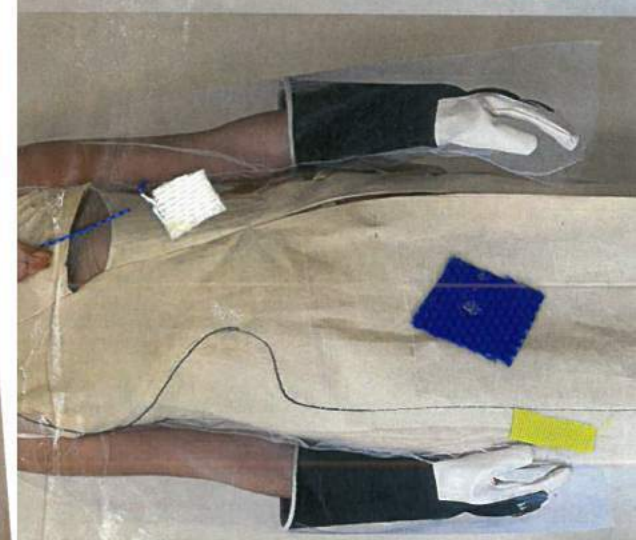

add double welt pocket to jacket

experimenting with a cleave that can be folded into a draper

ribbed draped sleeve

Cape rimp of coat, is in the shape of a hand to show

Back of coat has a Zip, so that coat can be worn off the shoulders



52 OTTO MUELLER Two Girls in the Grass

Look one Development

Applique



ALL WOMAN. HANNAH MORTISOYS



WITH TECHNOLOGY & MASS MATERIAL
AND CONSUMPTION WE HAVE LOST
OUR SENSE TO THE PLANET &
NATURE. TECHNOLOGY IS NOT
A BAD THING, BUT IF WE LOSE
OUR SENSE OF THE REAL WORLD
THEN THIS COULD BE DANGEROUS.
IT'S ABOUT USING TECHNOLOGY &
NATURE TOGETHER TO FIND
HARMONY & BALANCE.

URBAN PERMACULTURE: A MORE HOLISTIC WAY OF
LIVING JUST AS NATURE. EVERYTHING IS
USED TO ITS FULLEST POTENTIAL, NOTHING IS WASTED. TO
MIMIC NATURE'S PATTERNS AND RELATIONSHIPS FOUND IN
NATURE. WE MUST INCREASE THE NATURAL CAPITAL FOR
FUTURE GENERATIONS.



- 3 ETHICS OF URBAN
PERMACULTURE:
1. CARE OF THE EARTH
 2. CARE OF PEOPLE
 3. SHARE OF SURPLUS (REDUCING
OUR LIMITS TO WHAT WE
CAN GIVE AND TAKE.
A BALANCE IN
PRODUCTION & CONSUMPTION)

ALL WOMAN.
HANNAH MORTISOYS

Look no development.



Breast has to be shaped but cutting and slashing the fabric with Corsetry.



Corset style top, fitted bodice to the waist.



Bust top experimentation



Flattened bust

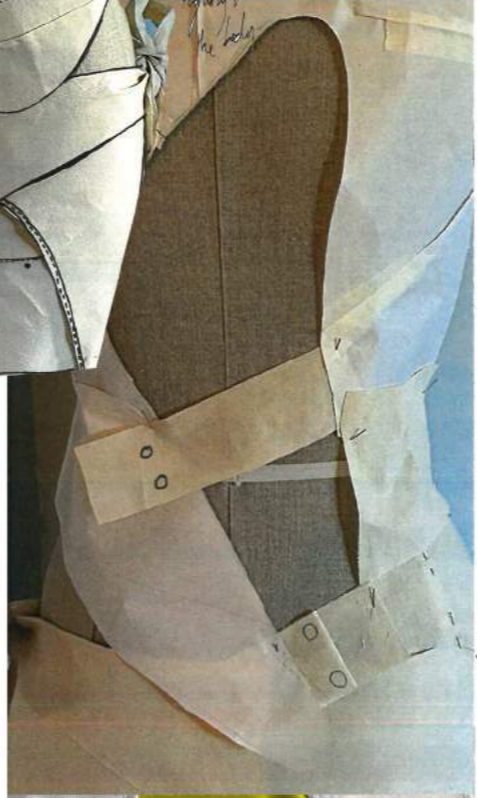

STRAP POSITION, we prefer to attach:

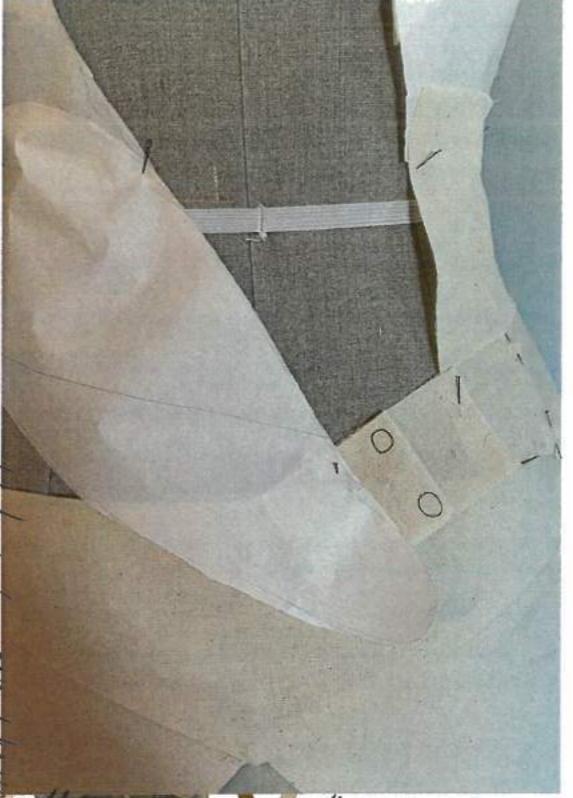

Different STRAP positions:



The strap was made to be more loose and needed.

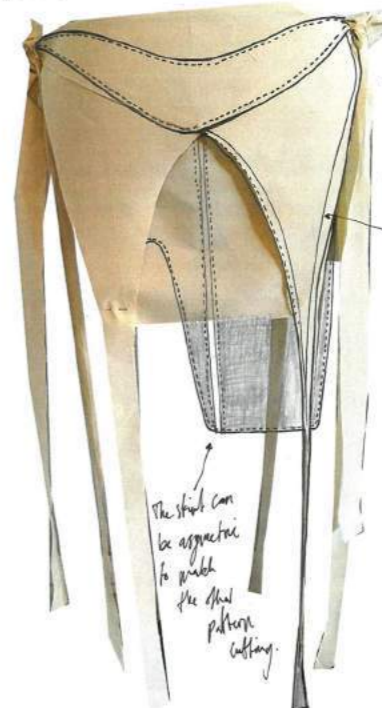

The skirt can be attached to match the skirt pattern cutting.

Strap position on the bust part, to adjust the width the upper.



Different layout for skirt.

ALL WOMAN.
HANNAH MORTISOYS

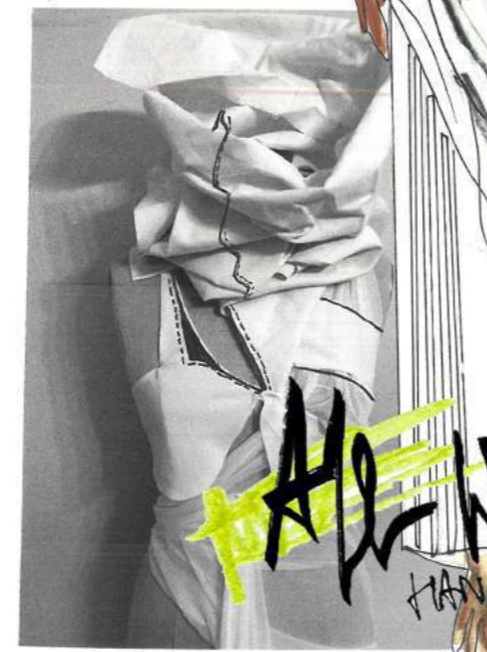
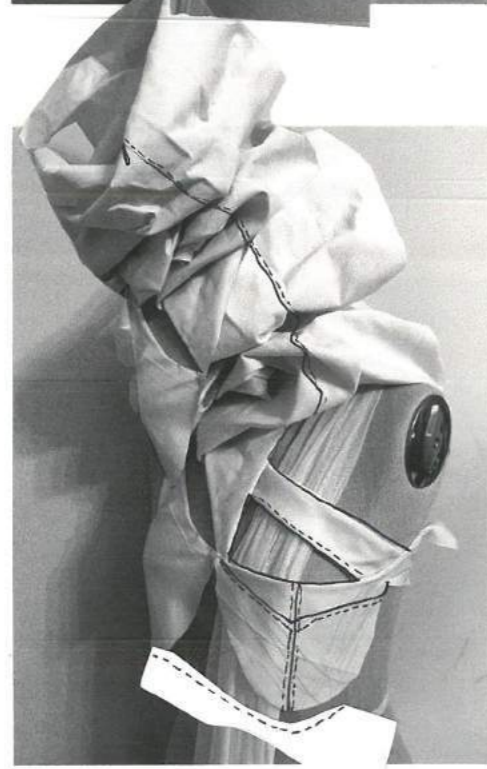
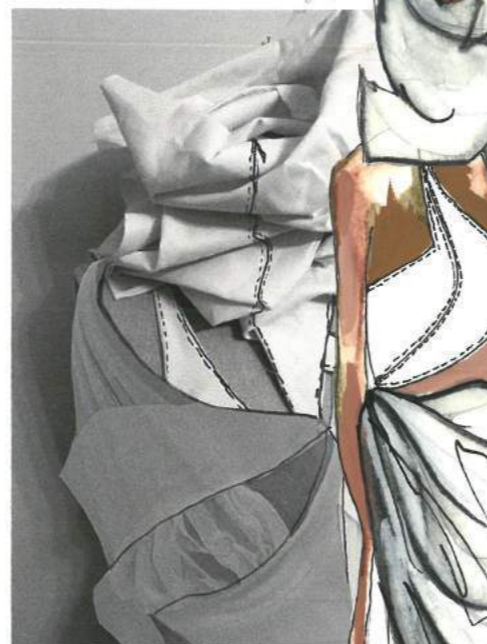
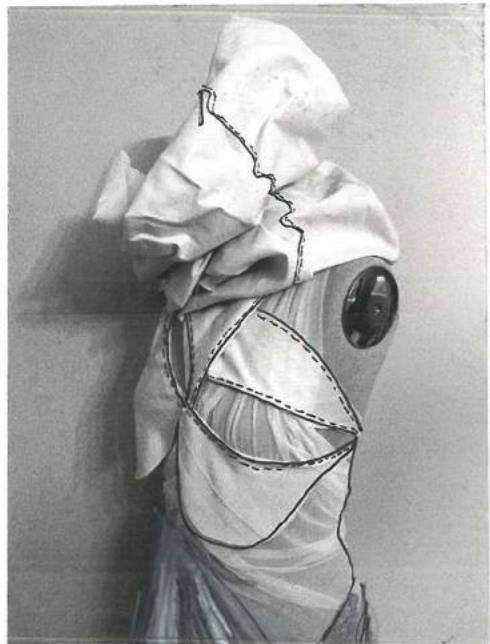

I have created
by taking inspiration
in research imagery
also taking
inspiration from where
left off from my
pre collection. *Jade.*

ALAN W. N.
HANNAH MORTISOYS



Development of look Look 1



same piece: getting small.



look three development

experimented trousers by i want to create a "finished" large leg shape on one side

All in one jumpsuit file!

ALL WOMAN.
HANNAH MORTISOYS

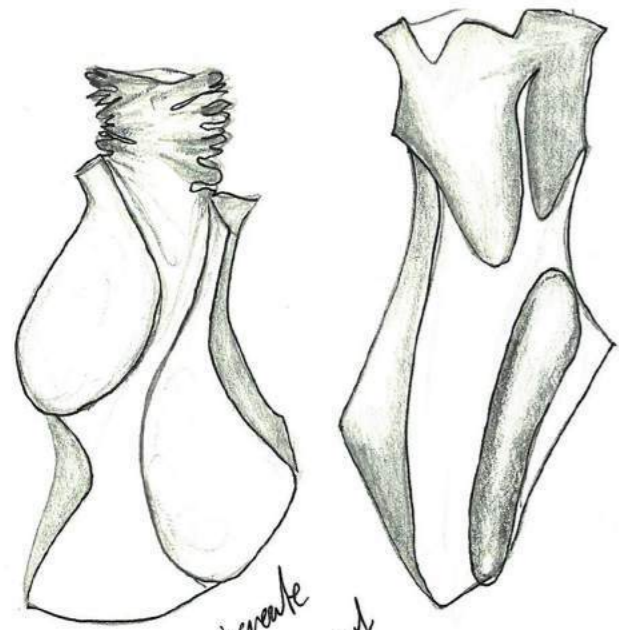

How can I create a bodice that does not stretch or gape?
• create out of stiff/heavy fabric
• cut from bodice

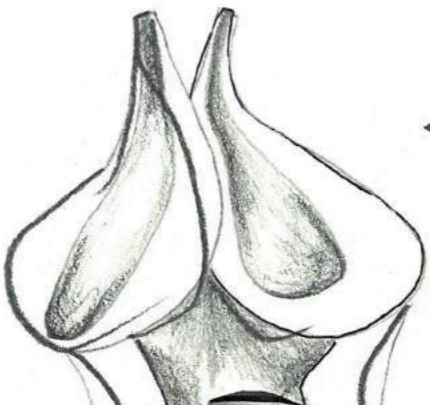

Off-centre style lines for the top of the dress.

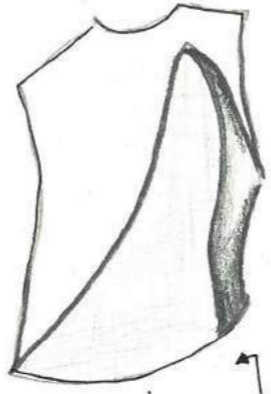
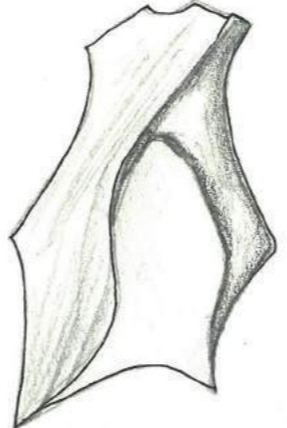

Back view options



Back view

Asym. zip



I want to keep it try not to create something more sexy and travelled.



BACK VIEW

Look for development

Does the draped dress remain as a dress or a skirt? How can it attach securely?

Does the dress need to be...

ALL WOMAN.
HANNAH MORTISOYS

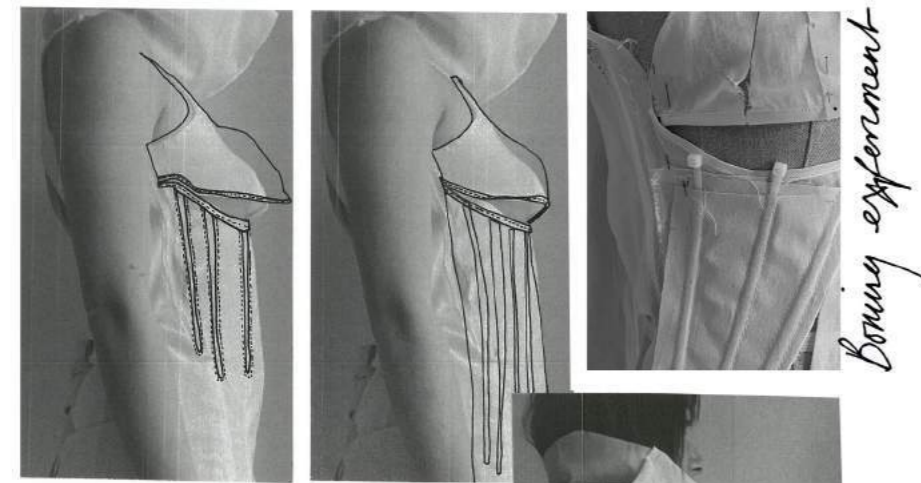

Bodice experiment

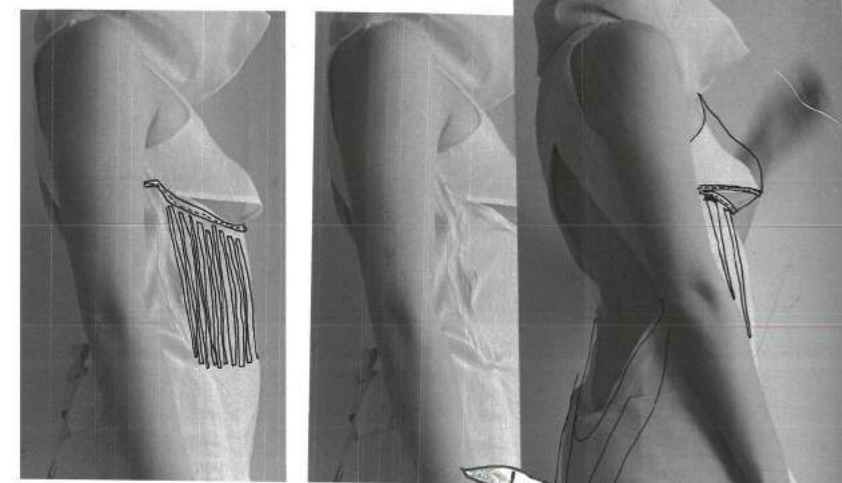

Look for development

Could it be a wrap?



Research Imagery: Organic shapes of the human body.

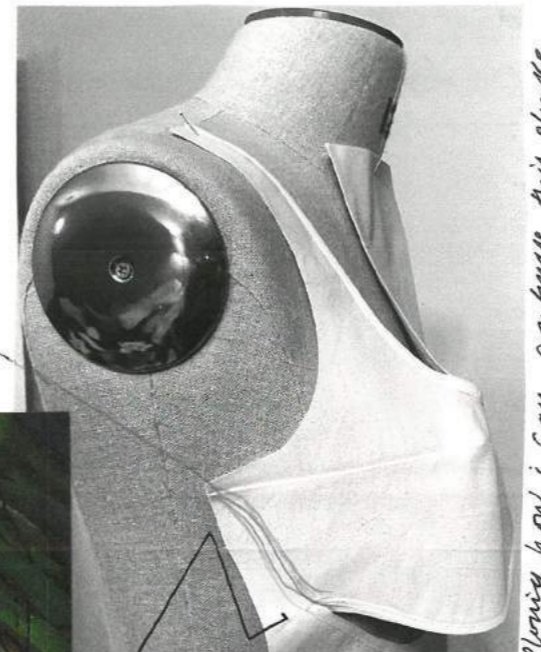

moving on and exploring how i can continue this shape forward - I really like the under boob showing of the dress. = If nearby adds from my research.



try boxing to make more shape on the under boob?



BACK: No i want more of a cowl of the back!



I want the skirt slit to remain closed when on body with walking

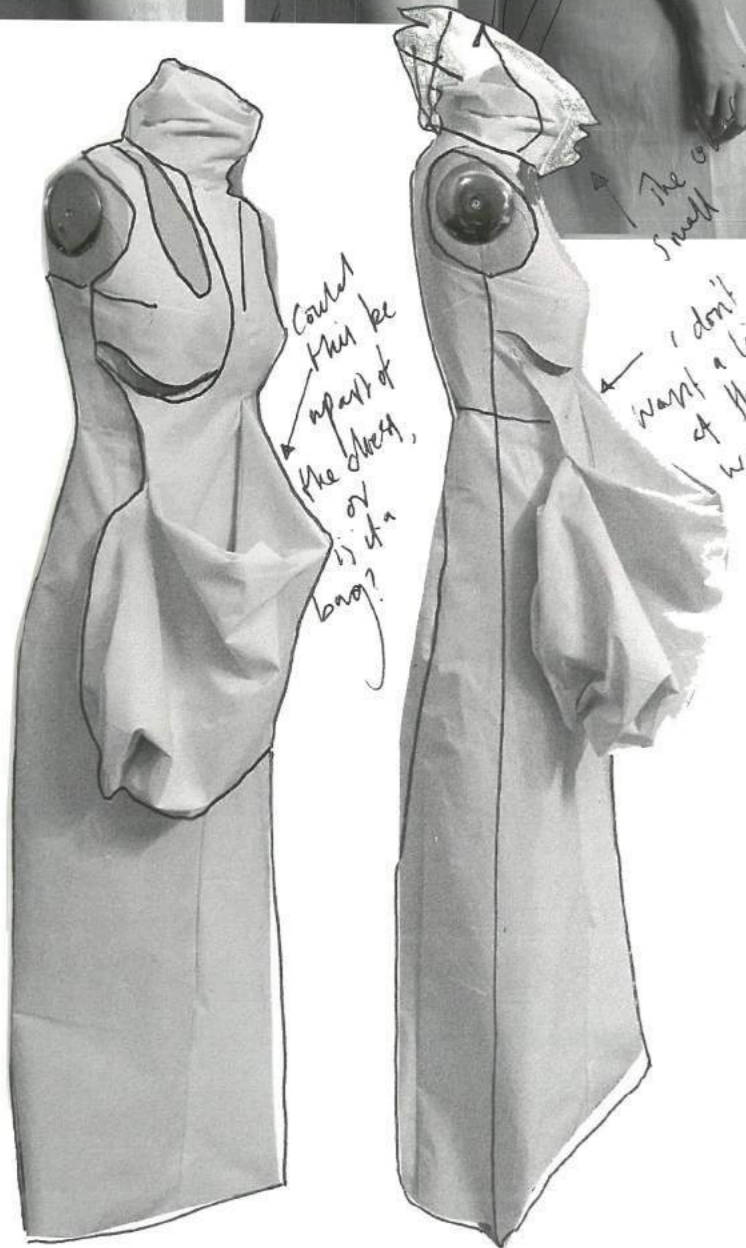

Could this be up all of the chest, is it or a long?

i don't want a line of the waistband

The collar is too small



Heavy weight fabric.

Need to bring to add structure.

ALL WOMAN. HANNAH MORRIS

12

backline Jacket development

pinning with volume and drap.

FRONT SIDE.

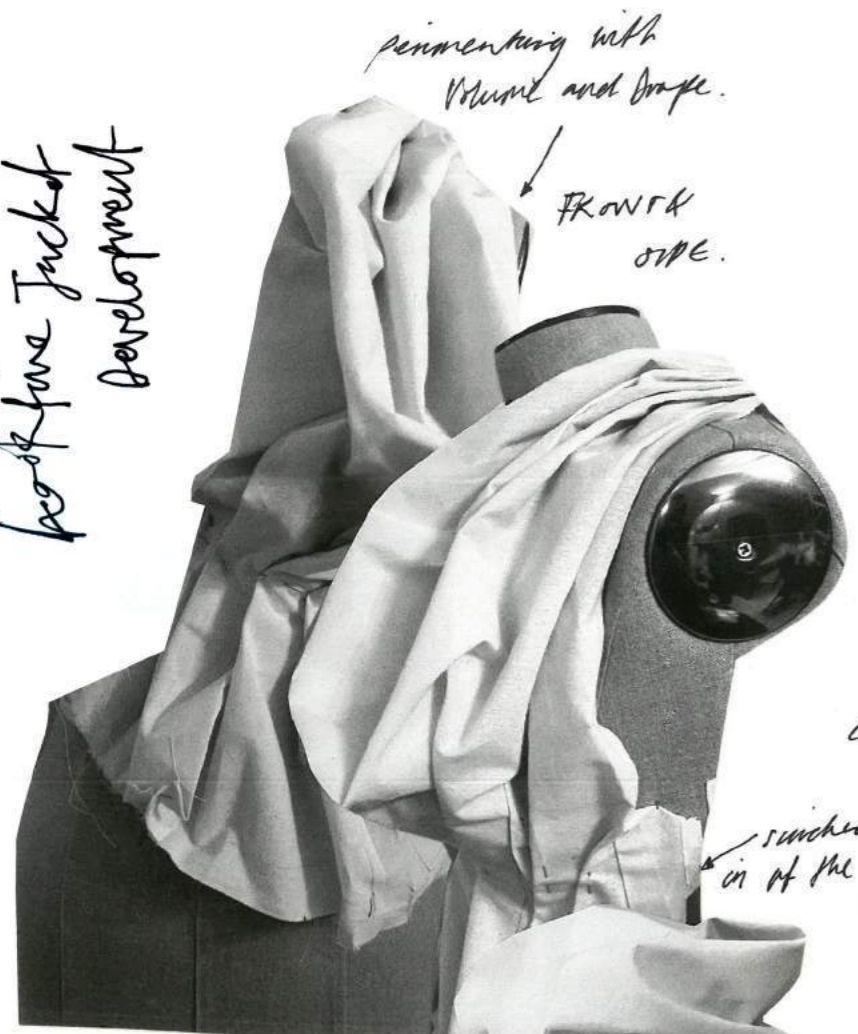

could the top be doubled to create a fuller top.

snatched in at the waist

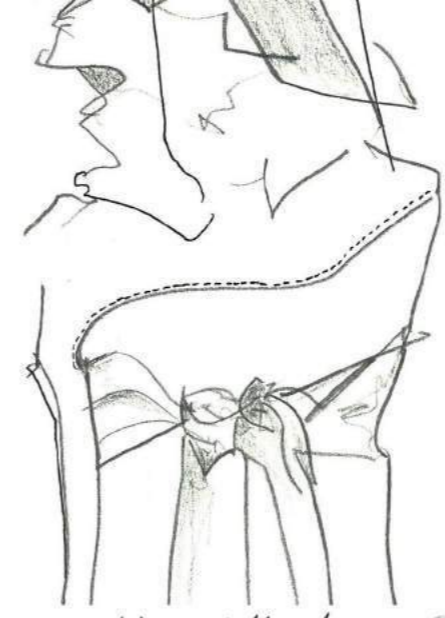

Back skirt

Side skirt



suggesting different style lines for the Jacket, concentrating the break.



using fabric to create more definition in the skirt.

using research imagery to use as style lines

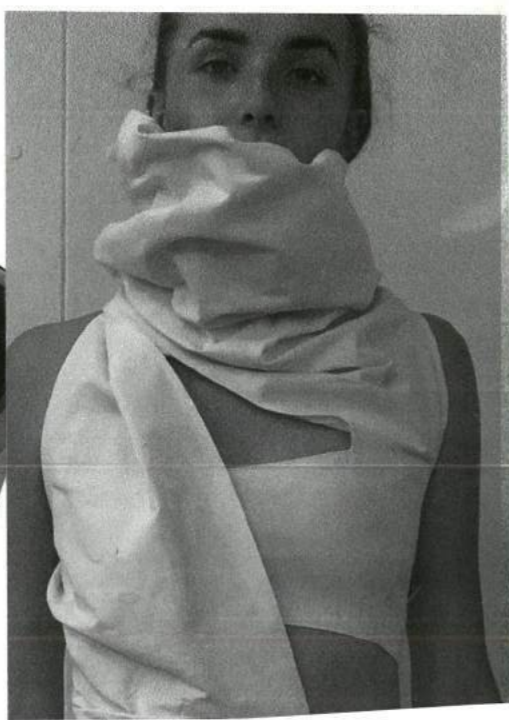
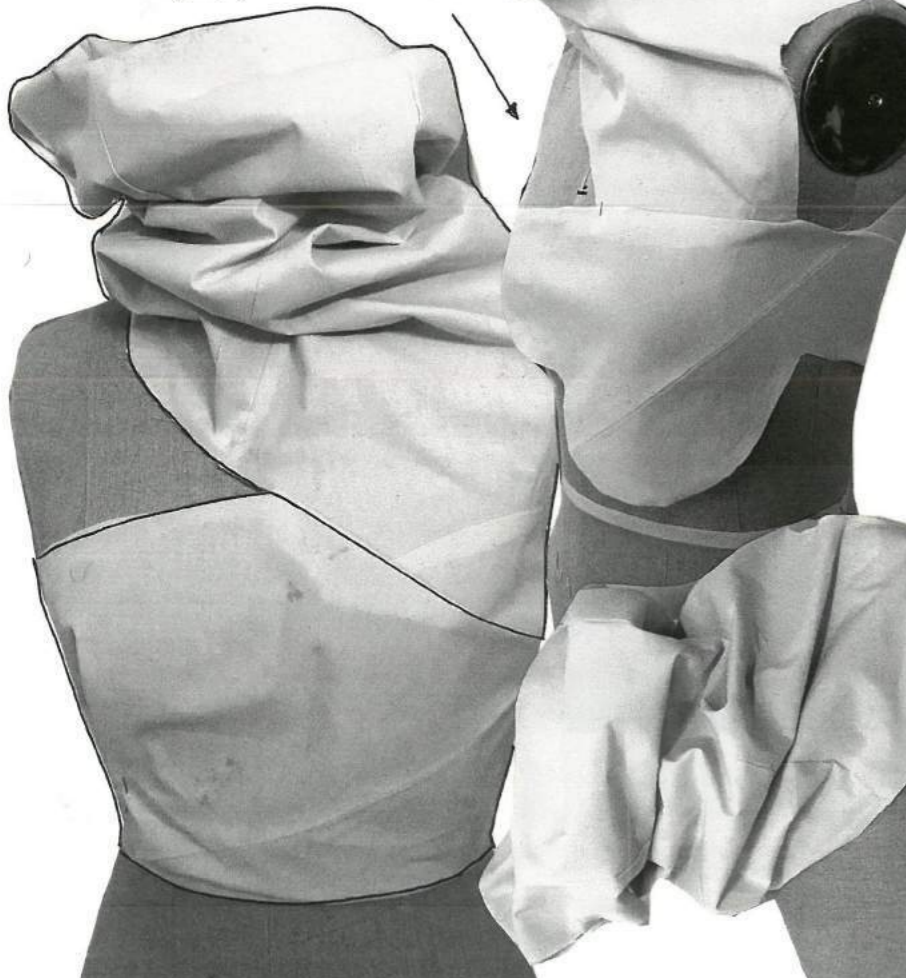

INITIAL LOOK ONE: TAKING DETAILS



Back skirt



ALL WOMAN.
HANNAH MORTISEYS



ALL WOMAN.
HANNAH MORTISOYS



Gaiter tails



Research Imagery

The glove harness, attached by a belt, + the shoe harness, attached by elastic to boot.

ALL WOMAN.
HANNAH MORRIS

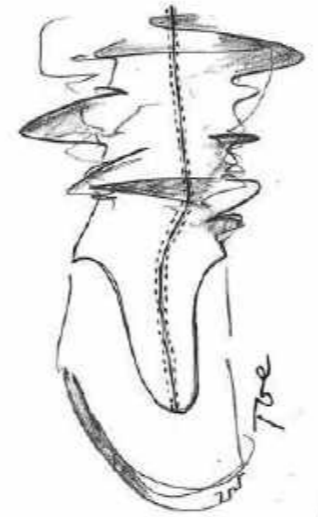
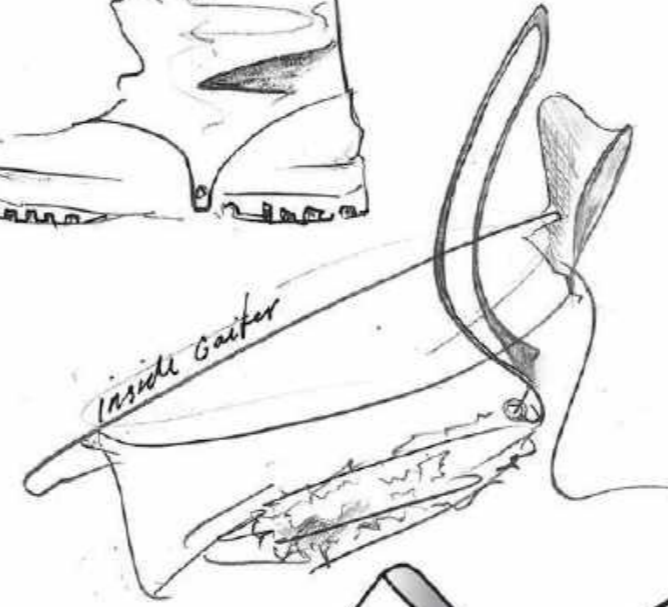

Could i make the fabric out of flax with glue?



taking inspiration from handwoven textiles



Collection +

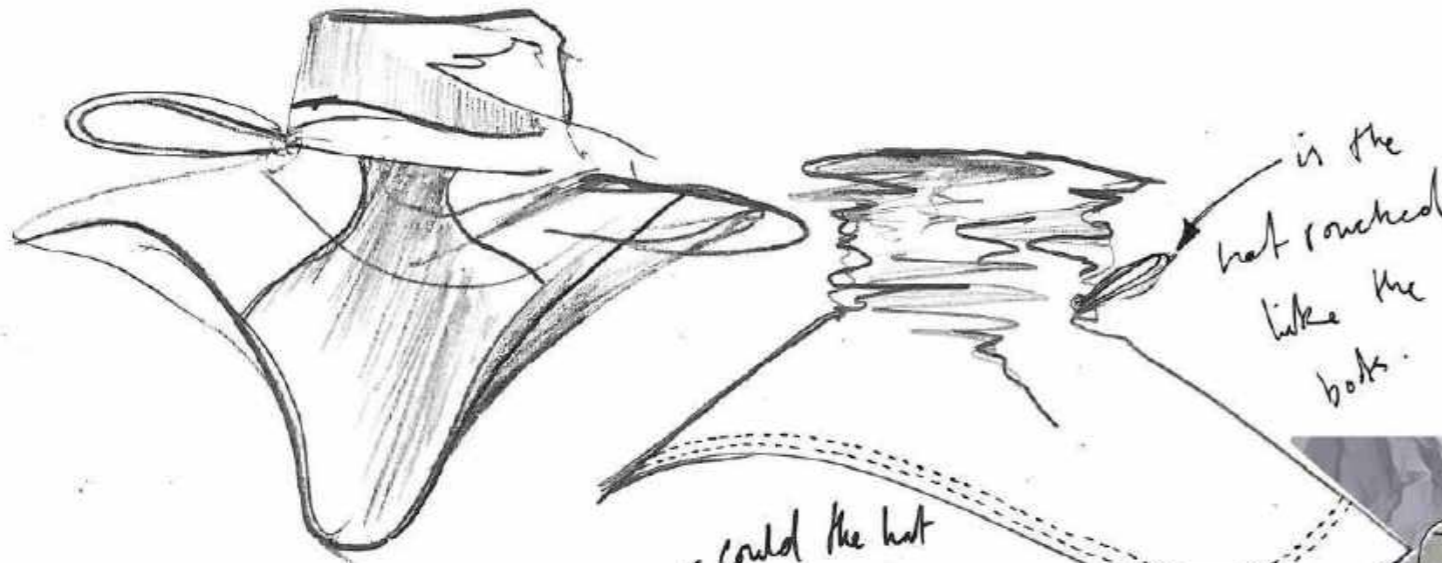

is the hat ruffled like the boots.

HAT TOWNE SIDE

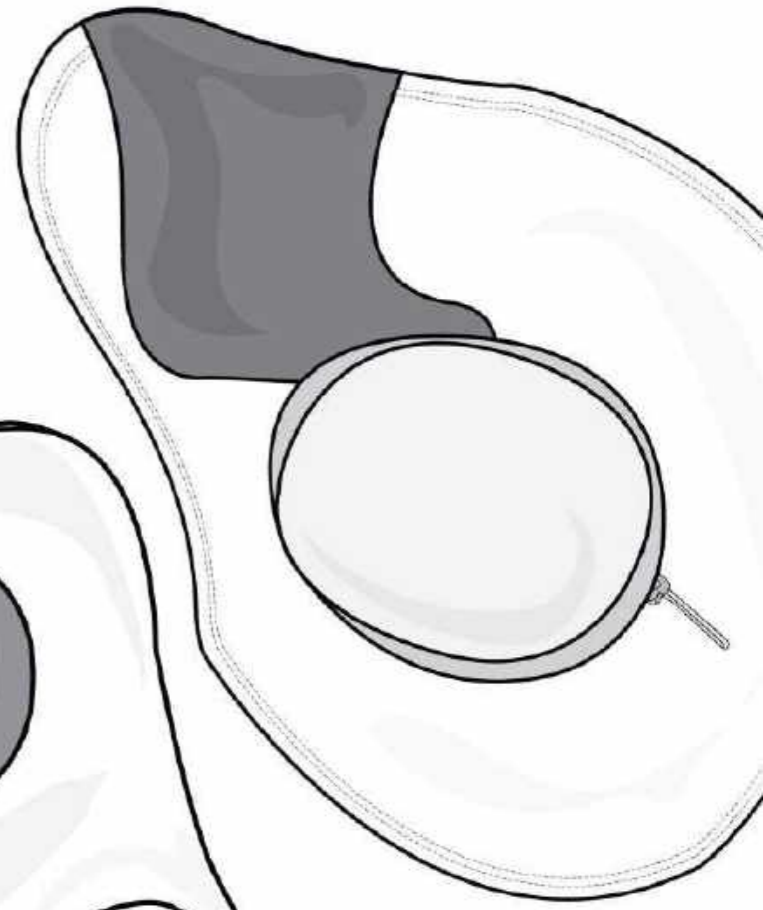

could the hat have a gathered section

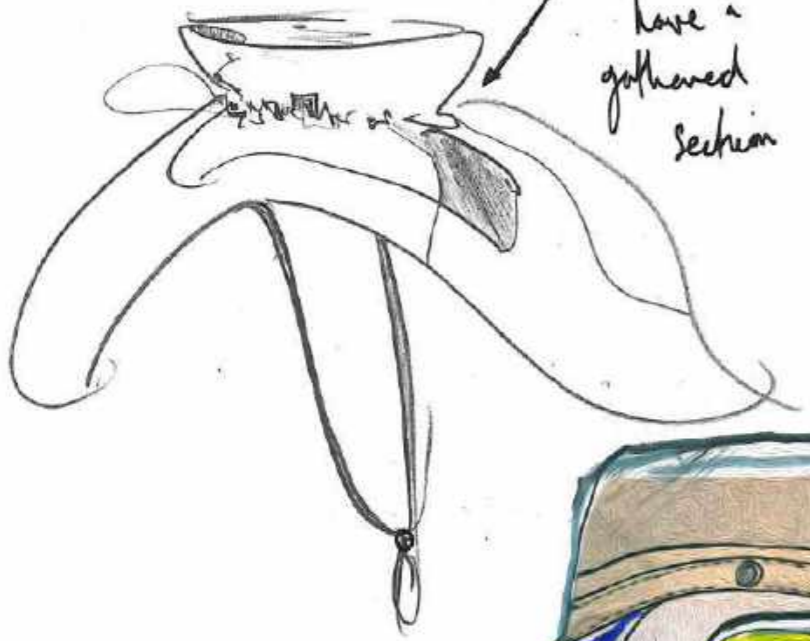

FINAL outcome

Looking into the collection to influence pattern cutting

Collection +

ALL WOMAN.
HANNAH MORTIMER

source price is ~ gardening glove.

Final glove FRONT



could create a higher glove?

gather the middle of the glove with elastic



Final glove BACK

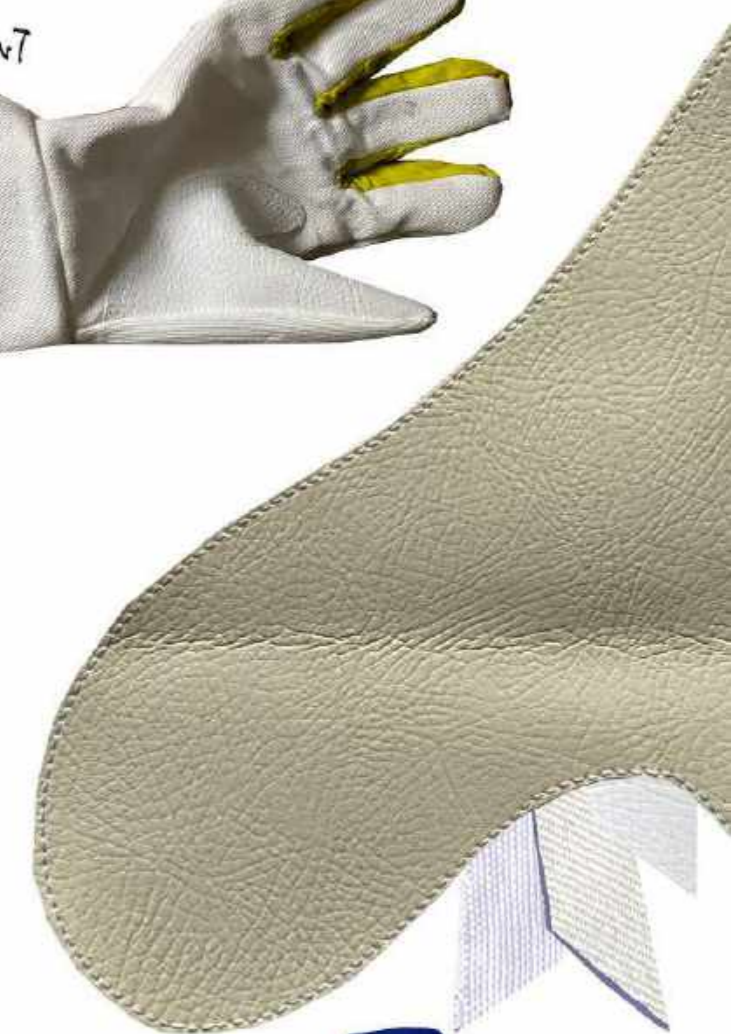

have glove higher up the arm.

top elastic on pocket to glove

all gaskets to pocket with elastic work

gardening glove here

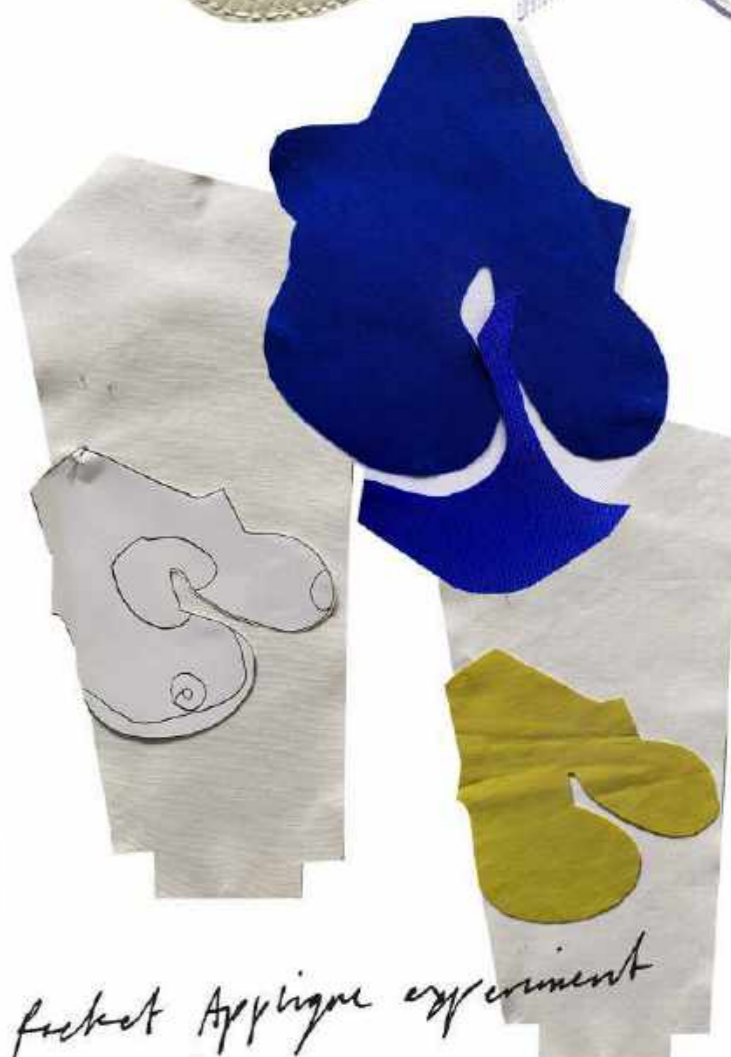

pocket Applique experiment

Collection +

ALL WOMAN. HANNAH MORTISOYS

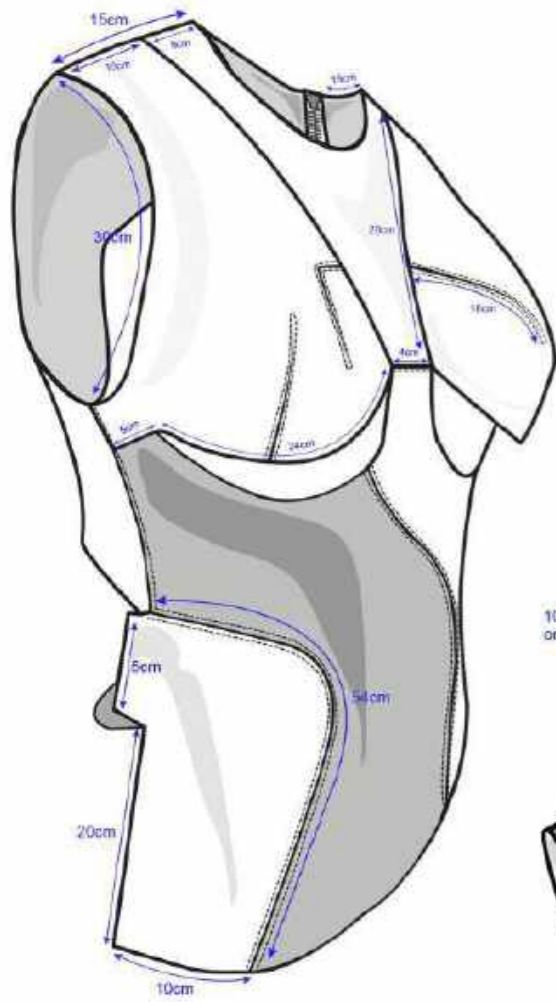

FRONT TOP



Lining detail

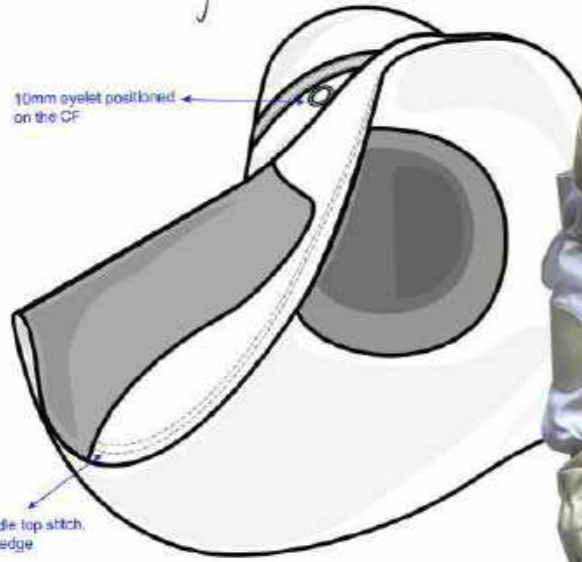

Double needle top stitch 0.5cm from edge



Skirt front

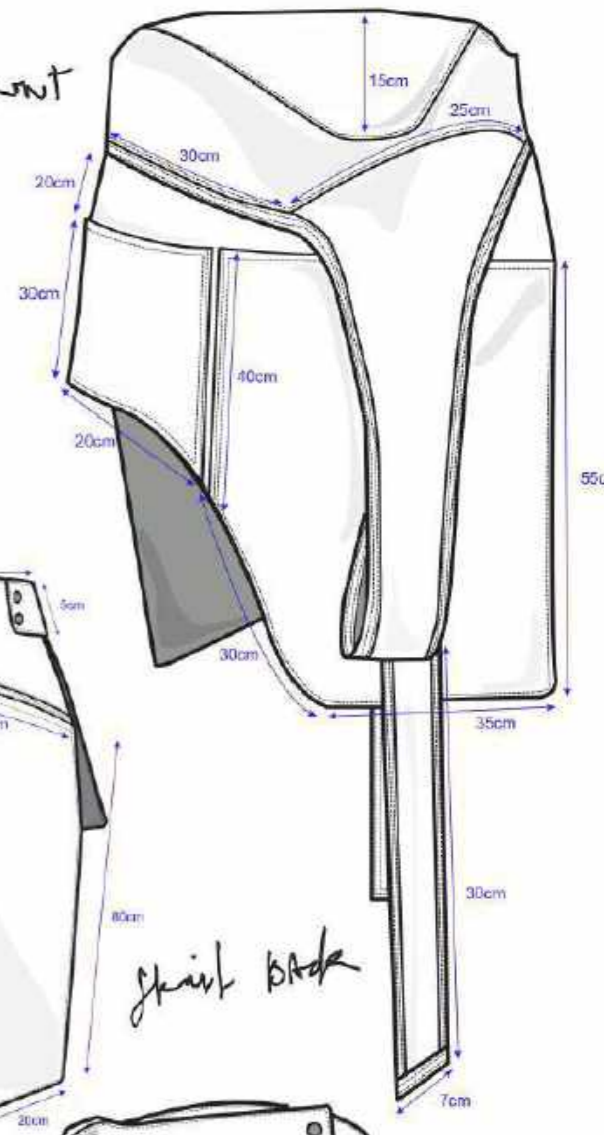

Skirt back

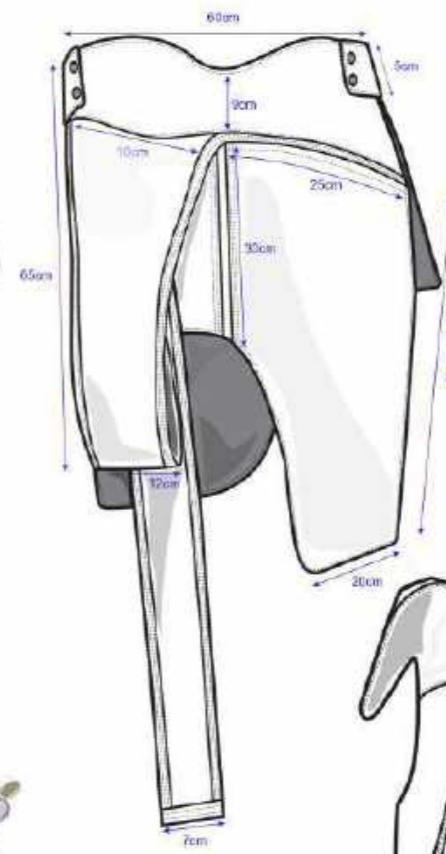

Two 10mm poppers 1cm from edge, 2cm apart

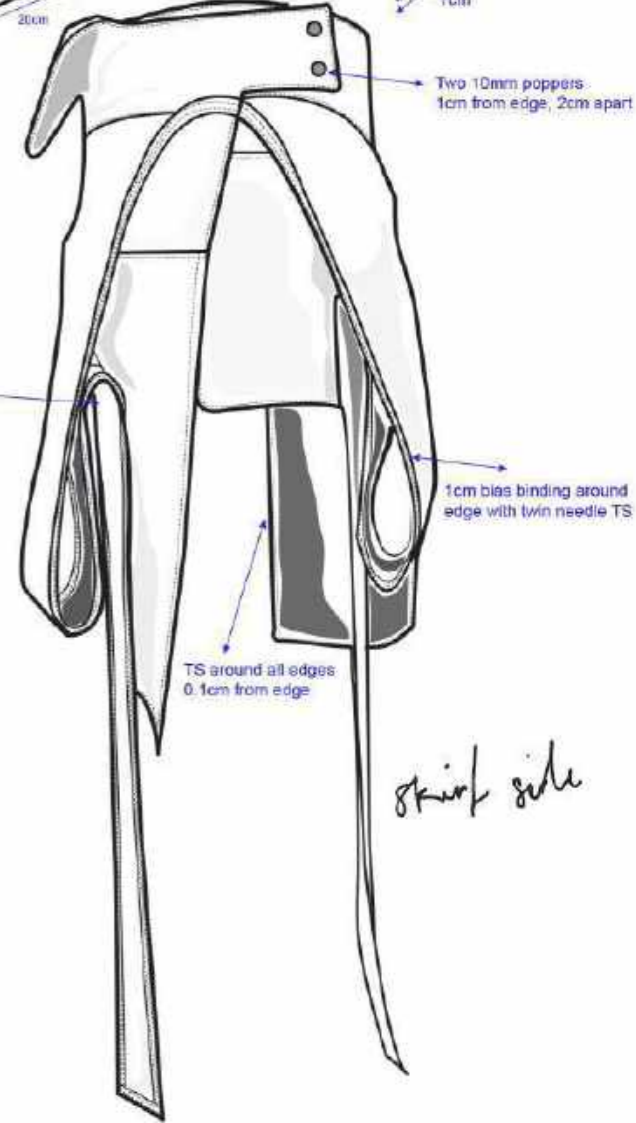

Skirt side

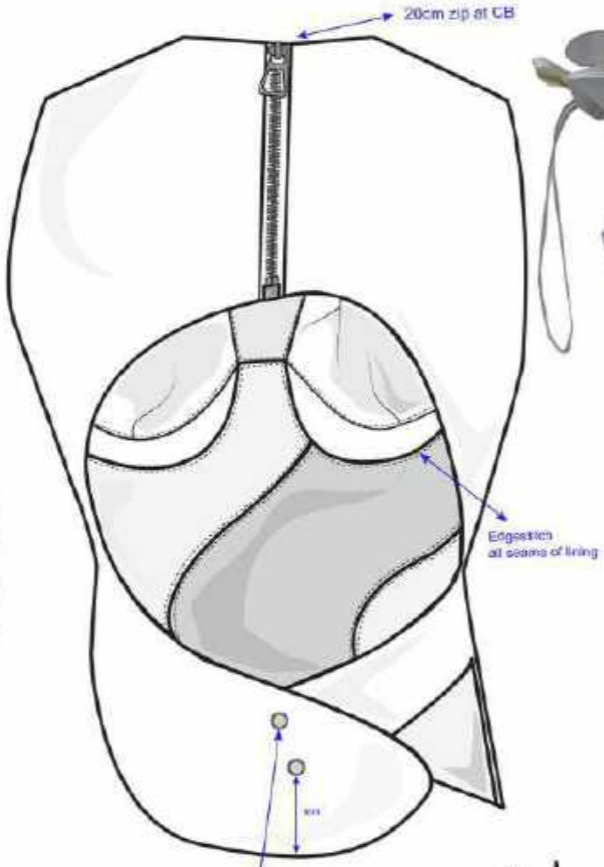
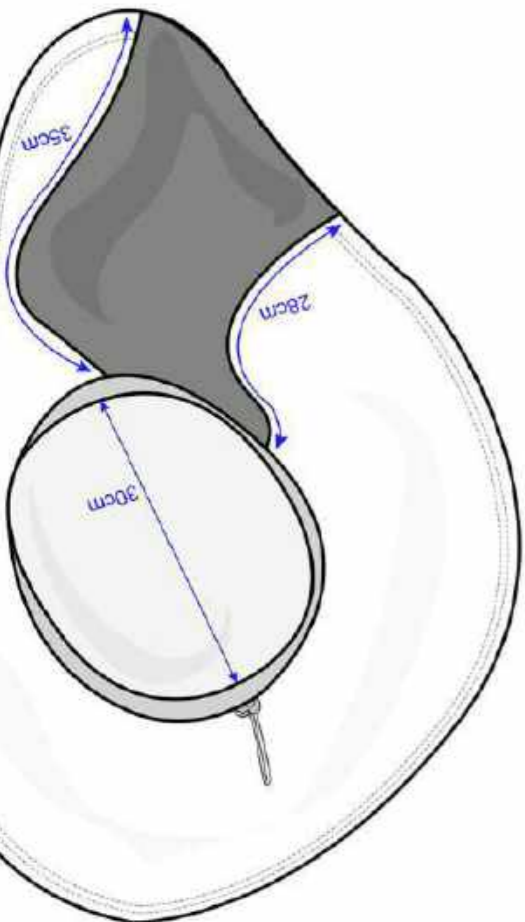

BACK TOP

ALL WOMAN. HANNAH MORTISOYS



Popper detail

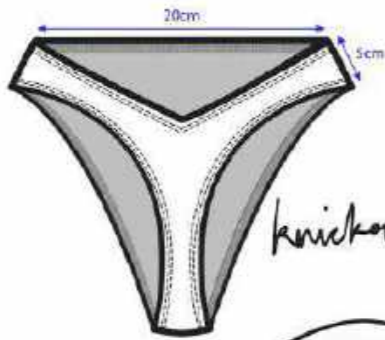
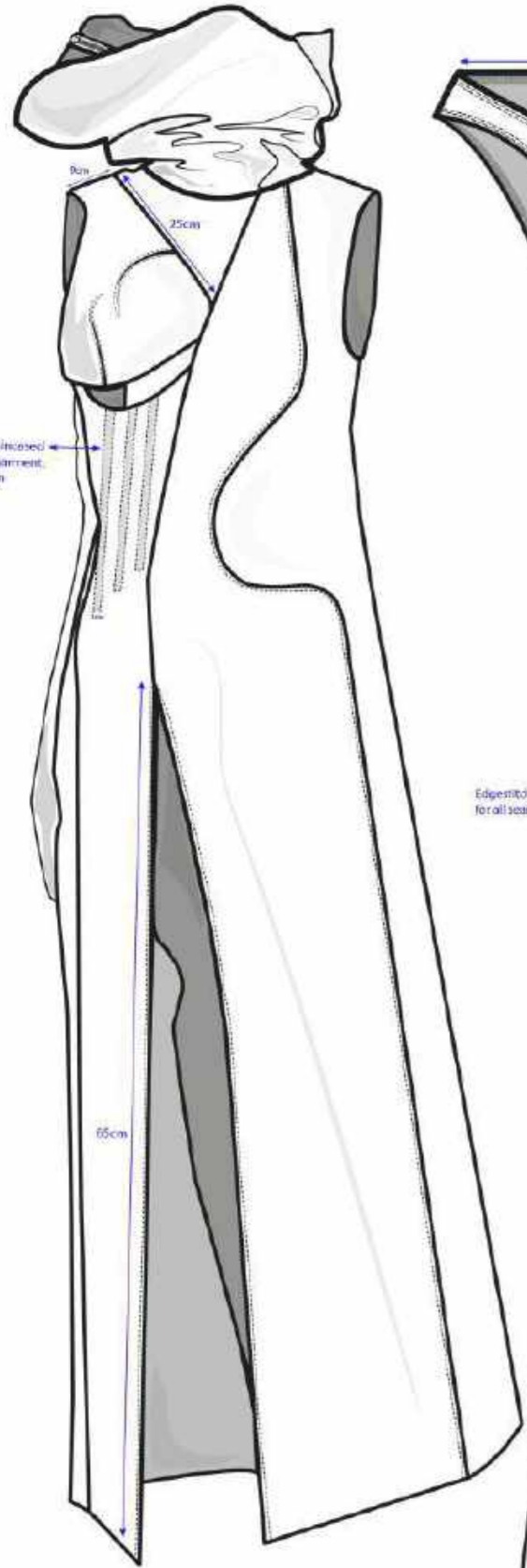

knickers Back



knickers front



dress front



dress back



topper detail

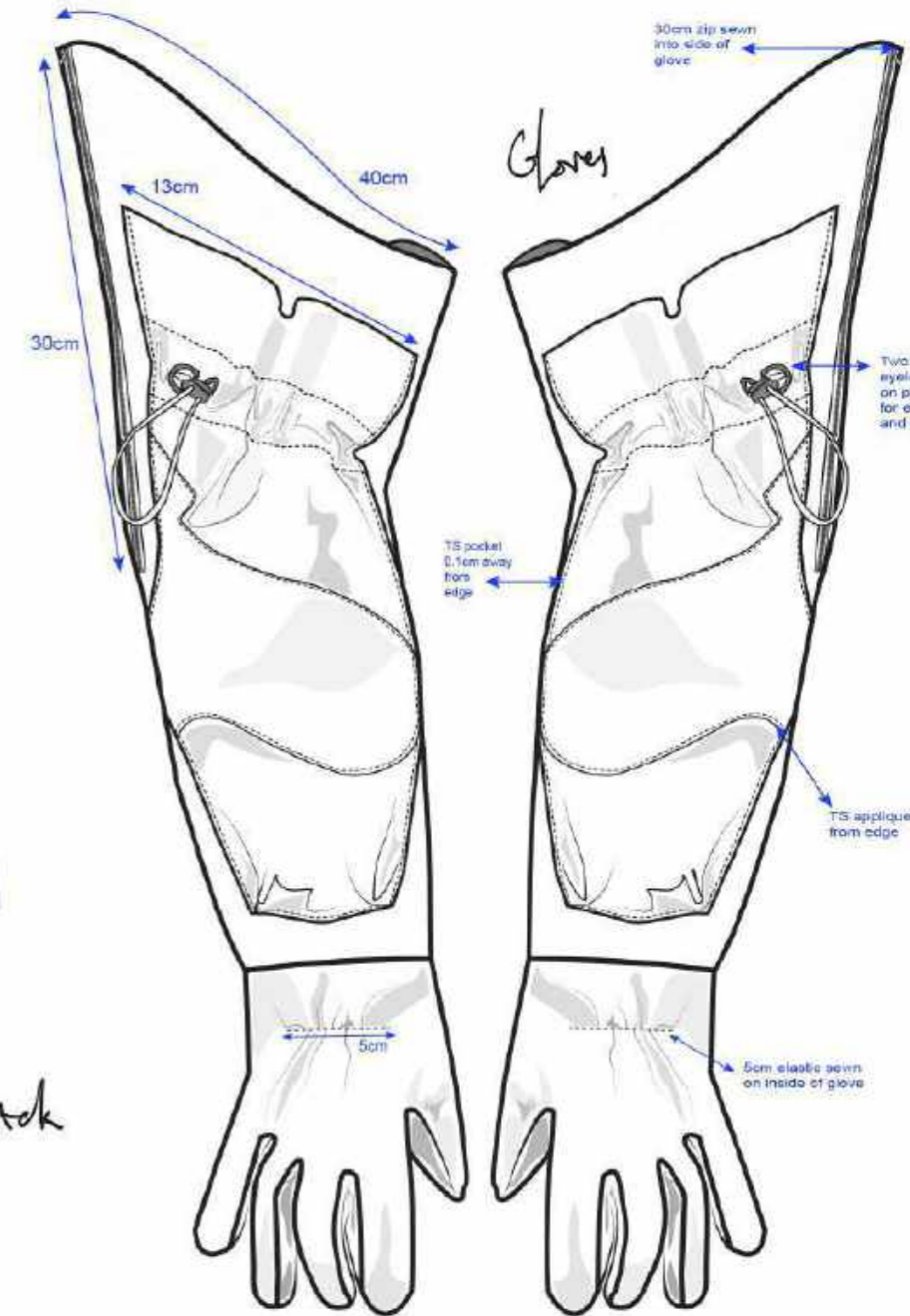

Gloves

ALL WOMAN.
HANNAH MORTISEYS

Trouser Plan

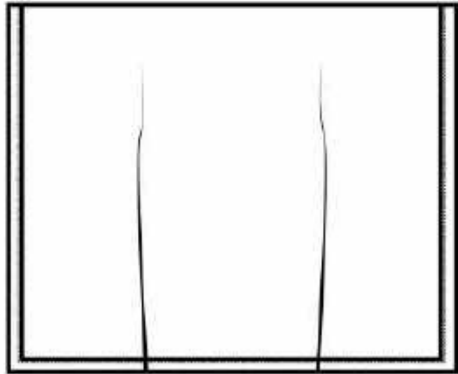
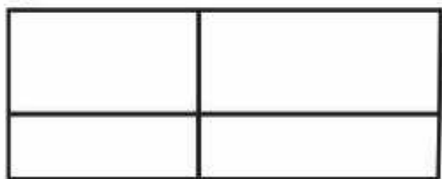

60cm chain closed end zipper attached to turtle neck collar



Turtle neck collar seams have TS 0.1cm from seam

Dart at bust, 8cm in length

Two bias pleats on left leg, 8cm from CF

2cm flat felled seam on crotch, twin needle TS

Box flat pocket

Box pleat pocket, bias bound edges, TS onto inner layer of trouser leg

Cowl drape pocket, attached 10cm from CF

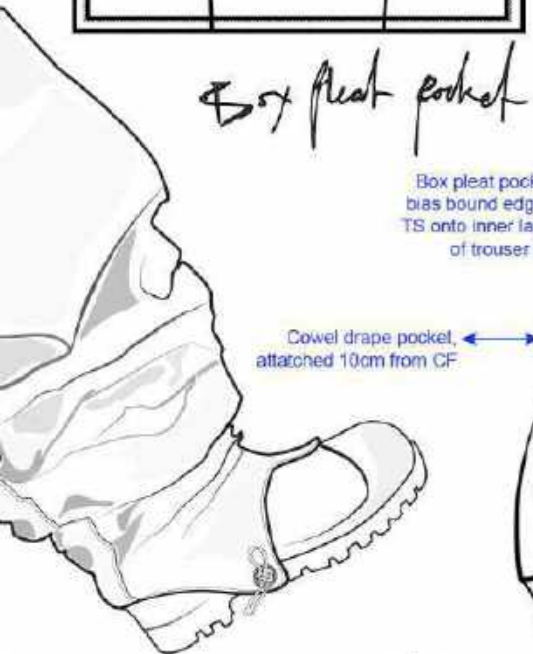

side

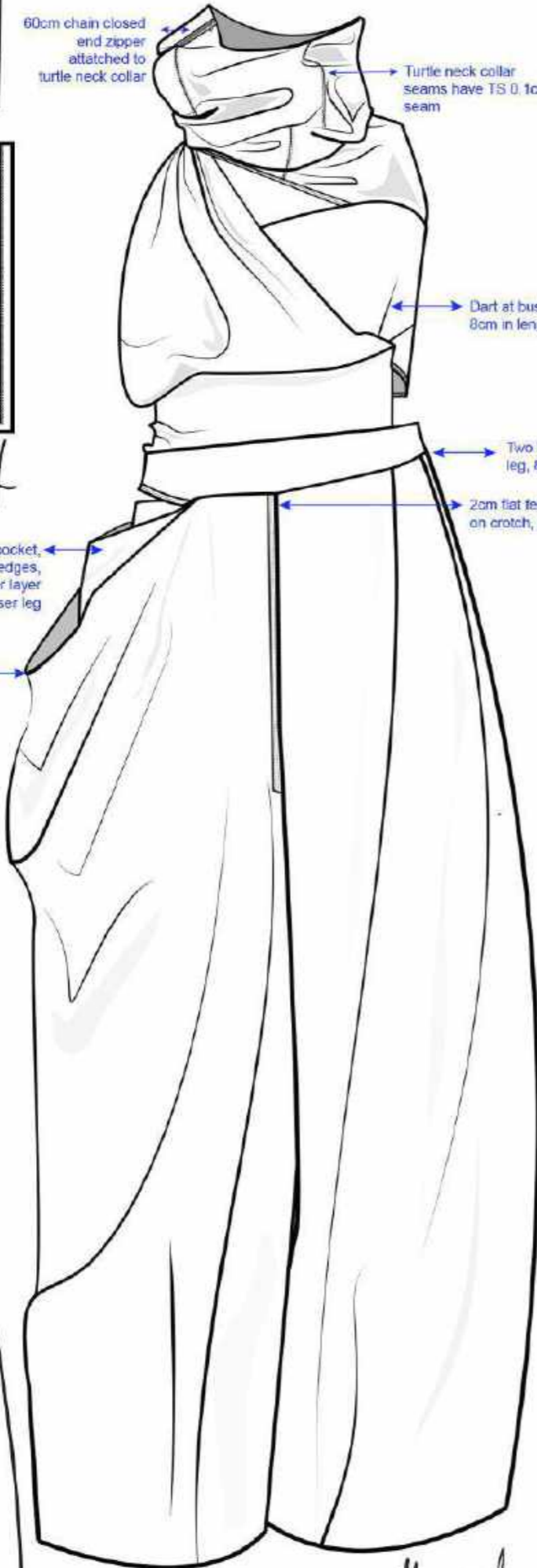

overall back



FRONT



back

overall front



ALL WOMAN. HANNAH MORTISEYS

90cm



All Woman.
HANNAH MORTISOYS



ALL WOMAN.
HANNAH MORTISOYS

ALL WOMAN.

HANNAH MORTIBOYS







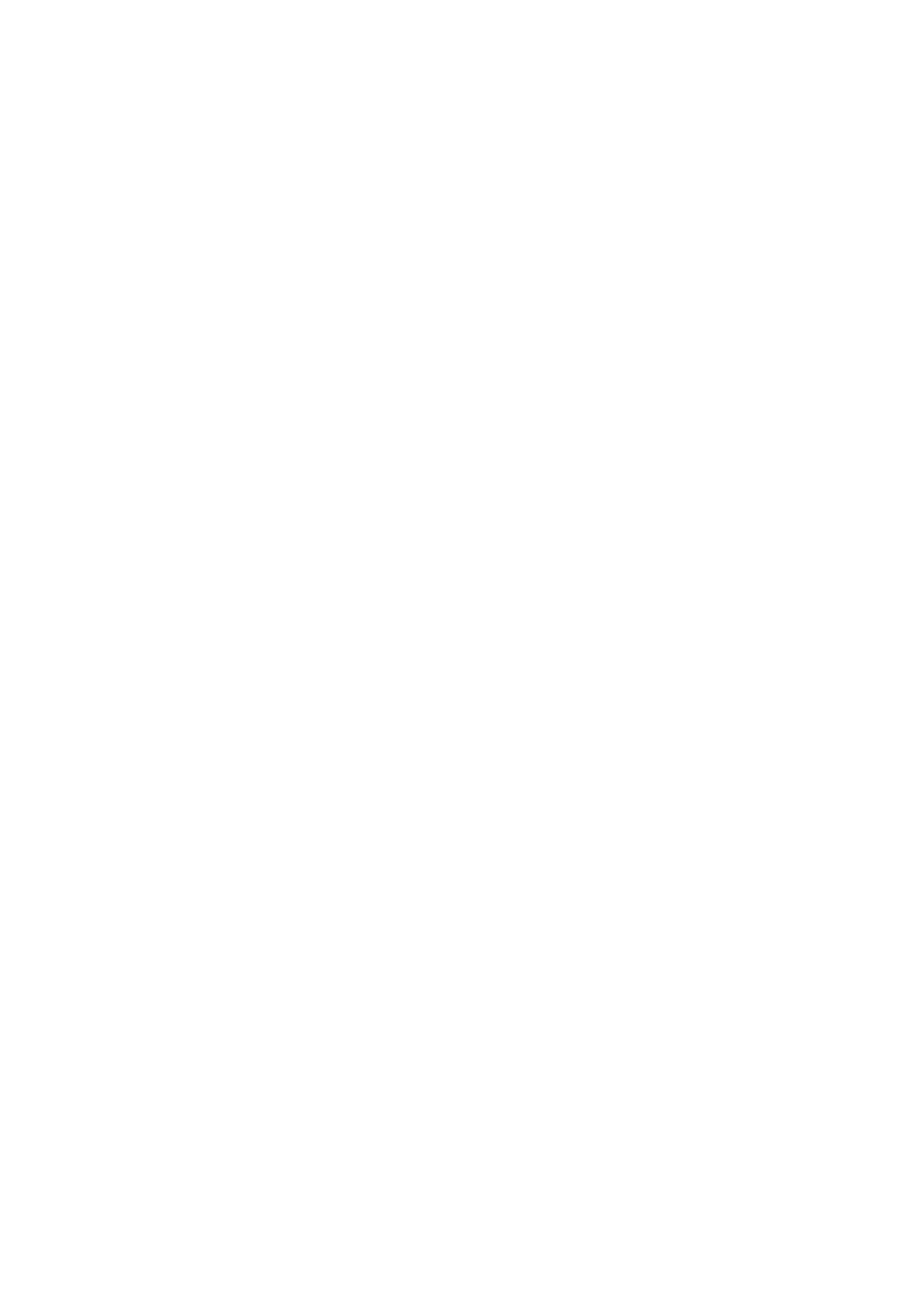













CREDITS

PHOTOGRAPHER: EL WOOD
ASSISTANTS: ESME PHIPPS
LAUREN SEED
MODELS: MELANIE MORTIBOYS
NIM LONGLEY
RAPHAEL BLAKE