



Bag research and detail of the
by street



Bag detail.
In person

1/12/14 pot was interviewed





ISSEY MIYAKE SHAPE REFERENCE

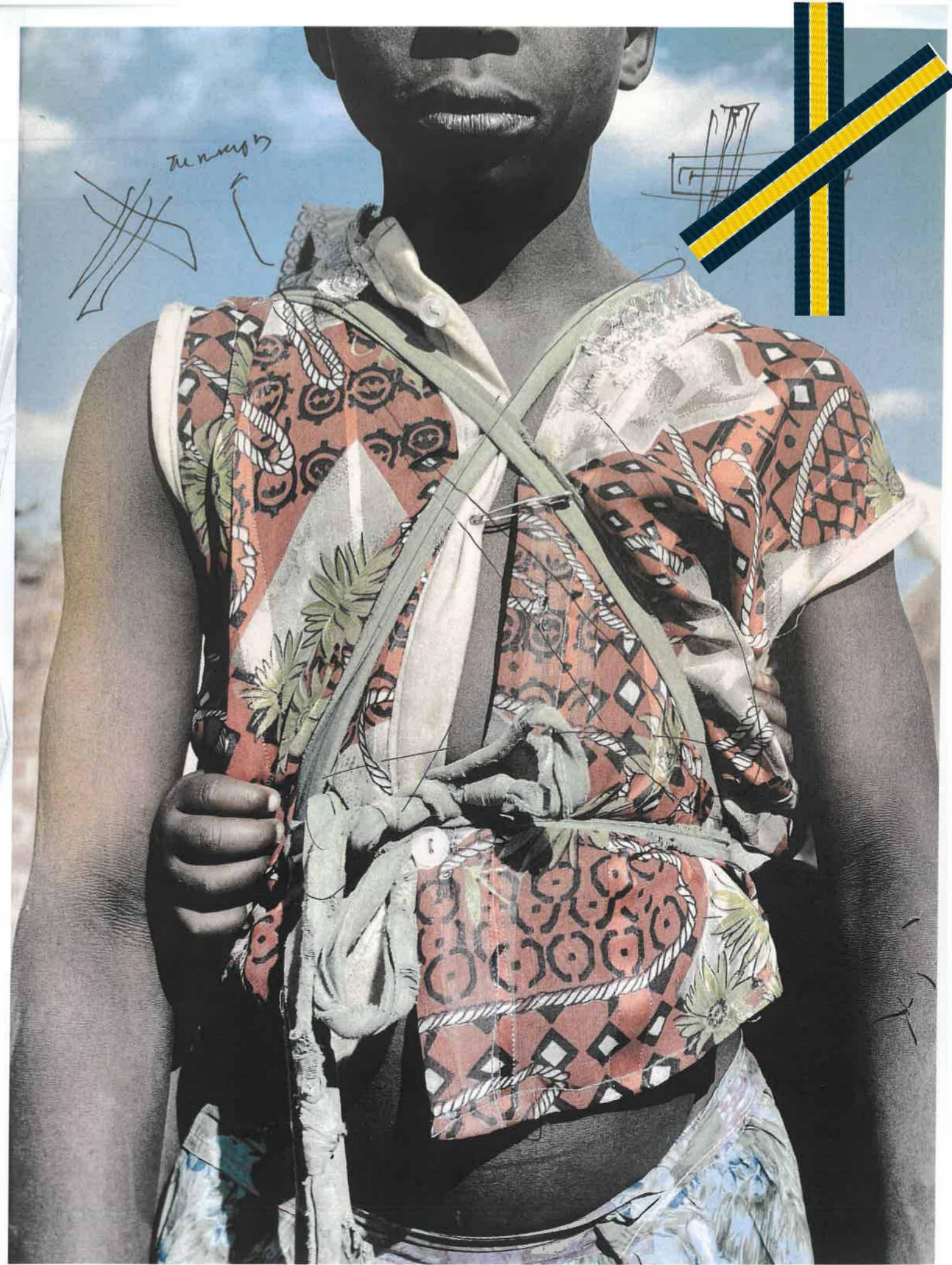

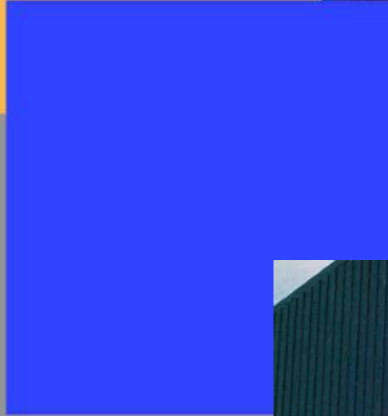
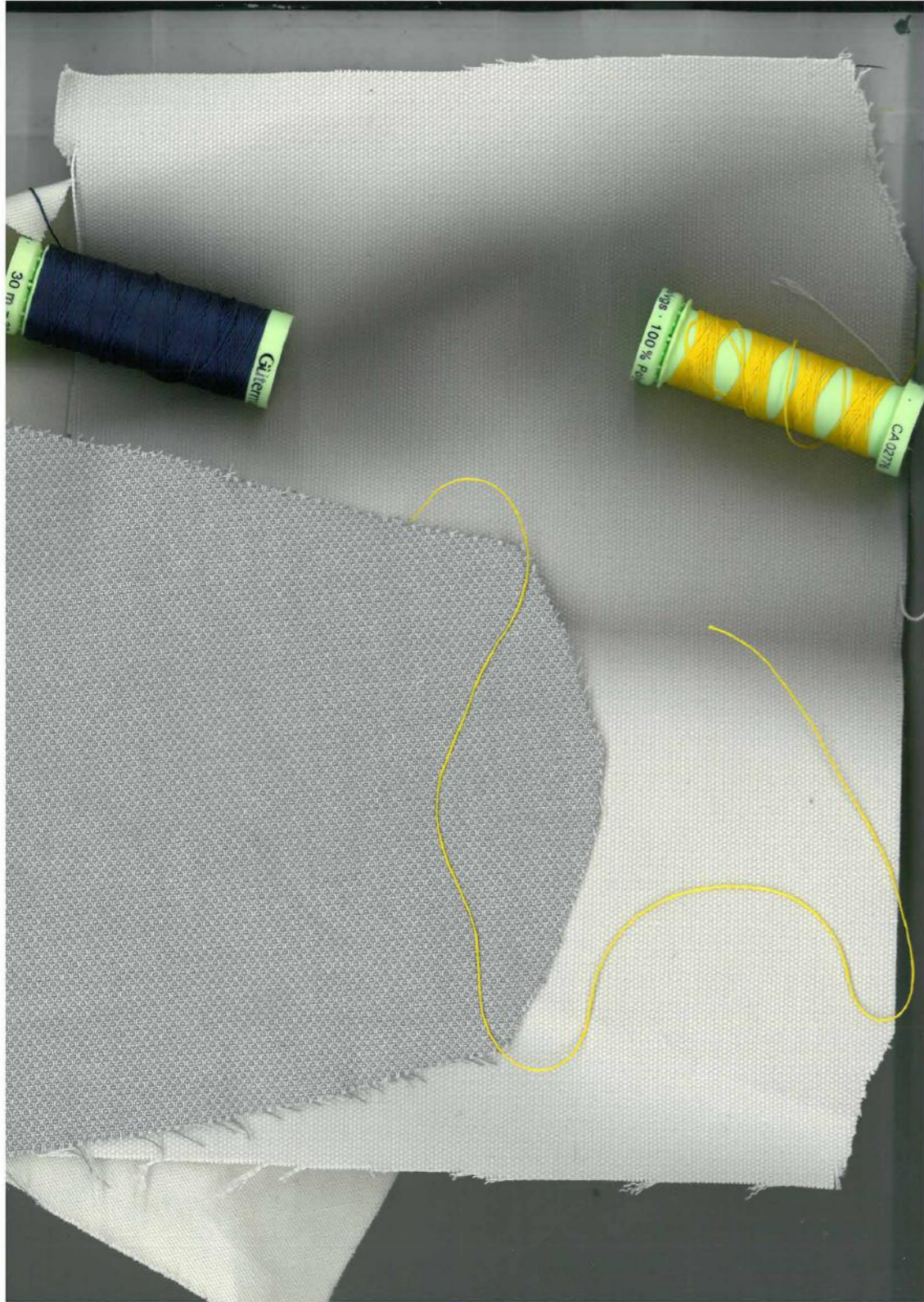

color mood



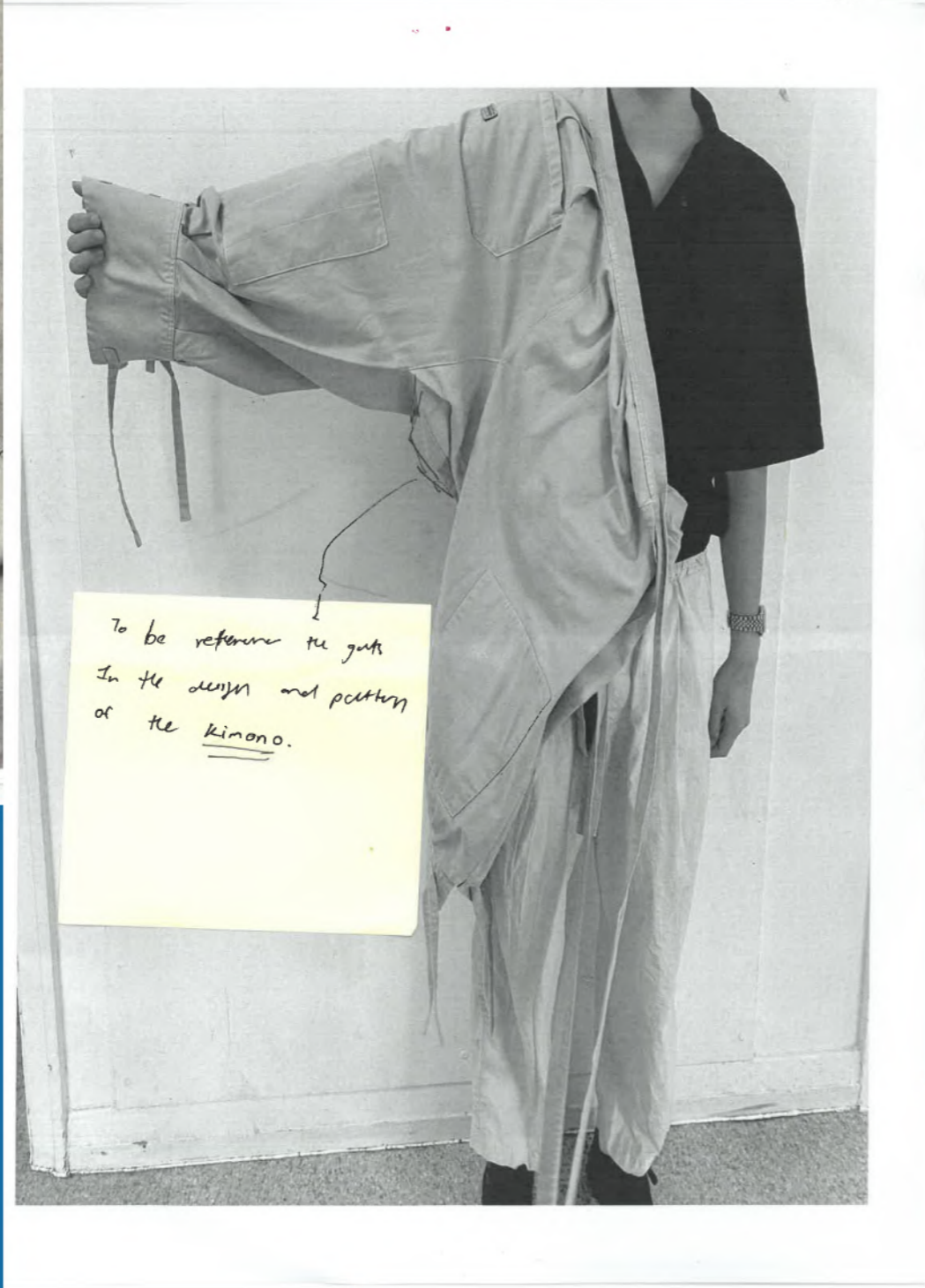
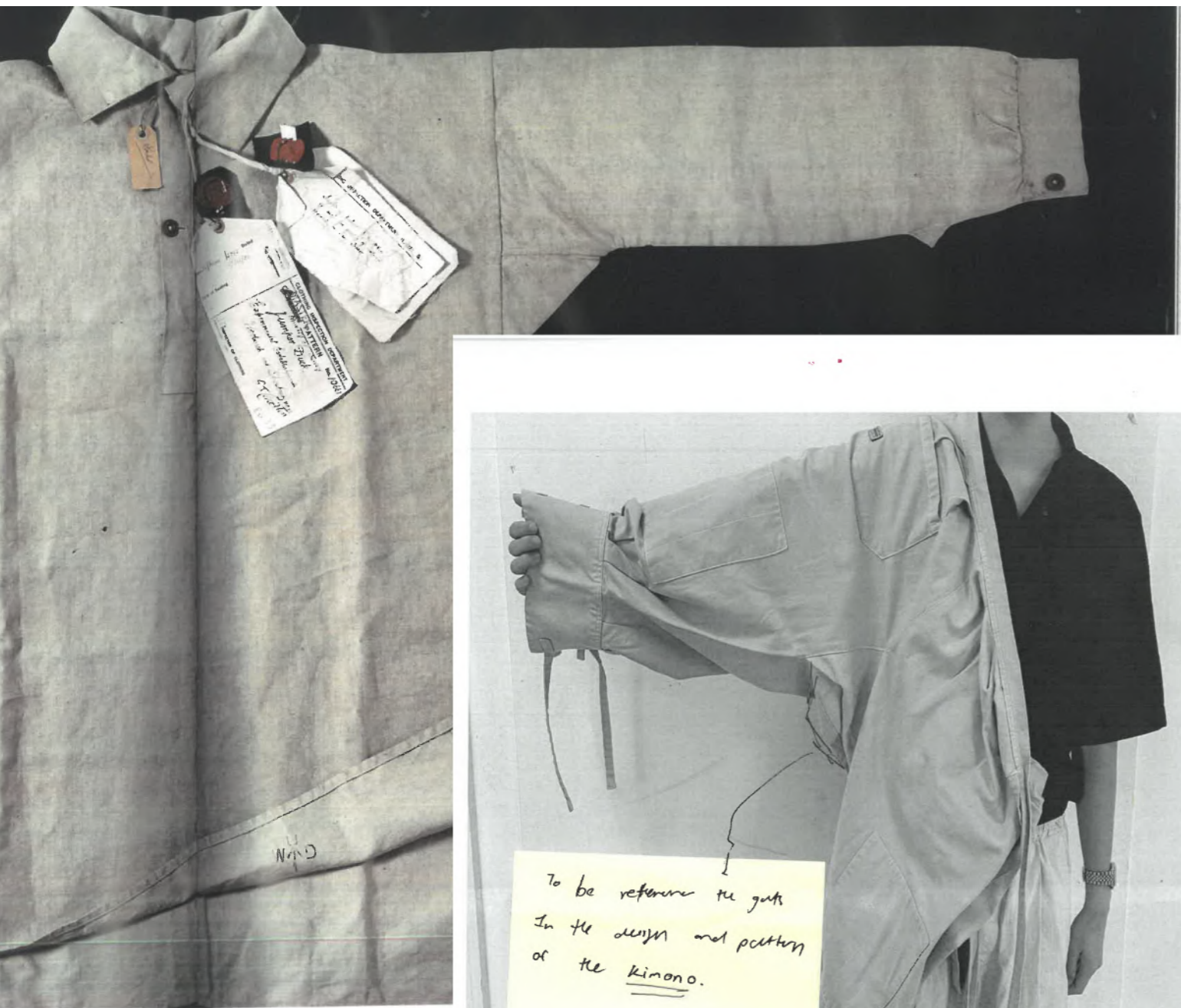

To be reference the girth
In the design and pattern
of the kinono.

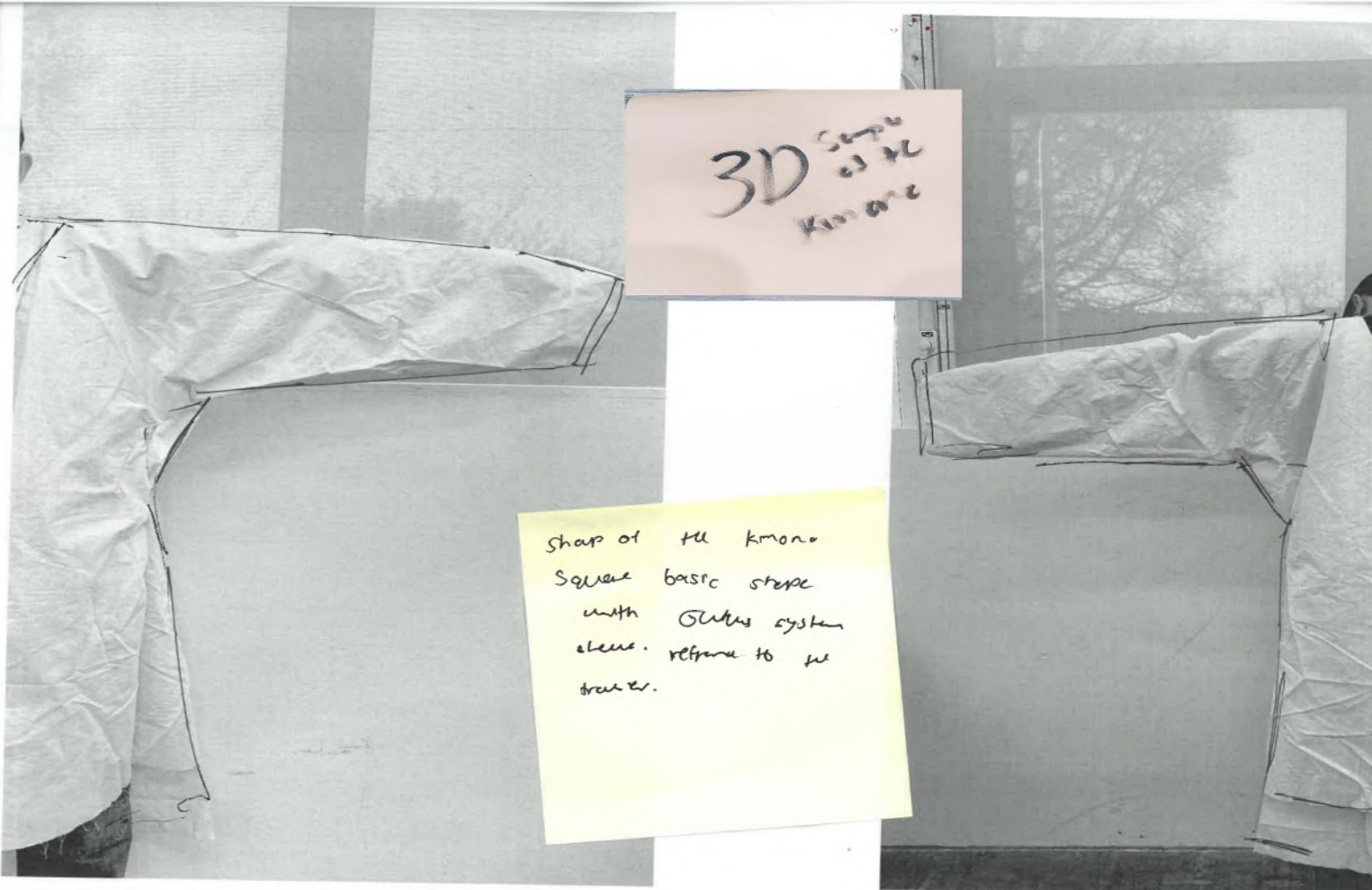

3D ^{Sample} of the
Kinono

Shape of the kinono
Square basic shape
with Girth system
above. reference to the
draw str.



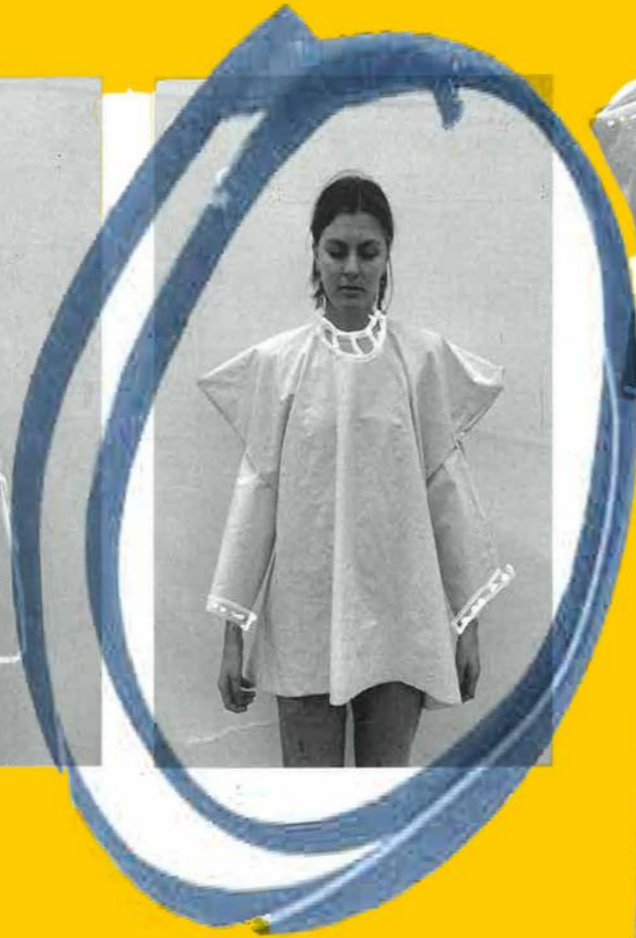
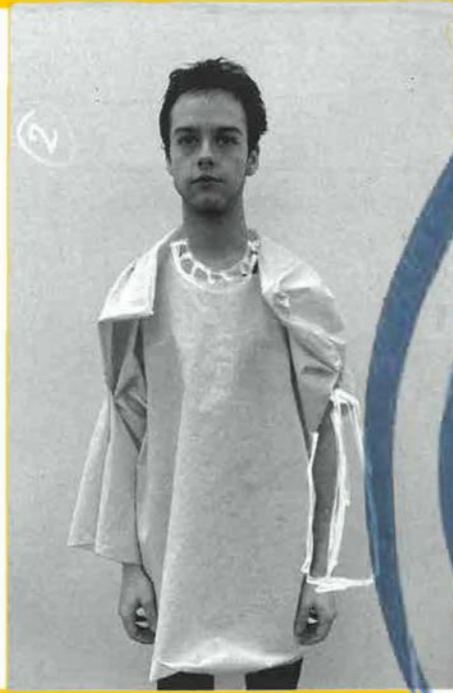
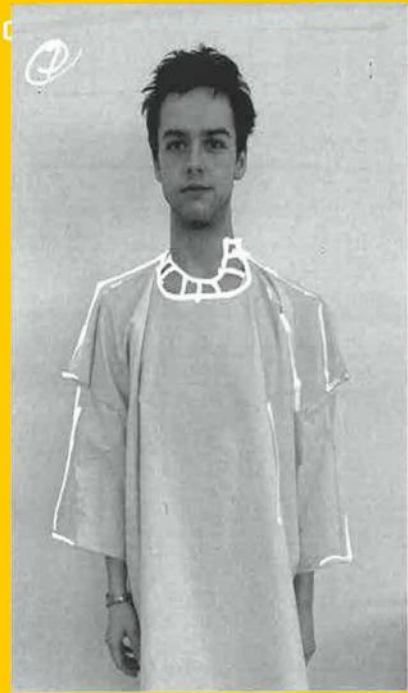

T siloute T -shirt shape

change from the bag detail to the 5cm t siloute instead

BA6 Detail/ on Body
In person / oversized
Fastening system and
wear will it be on body

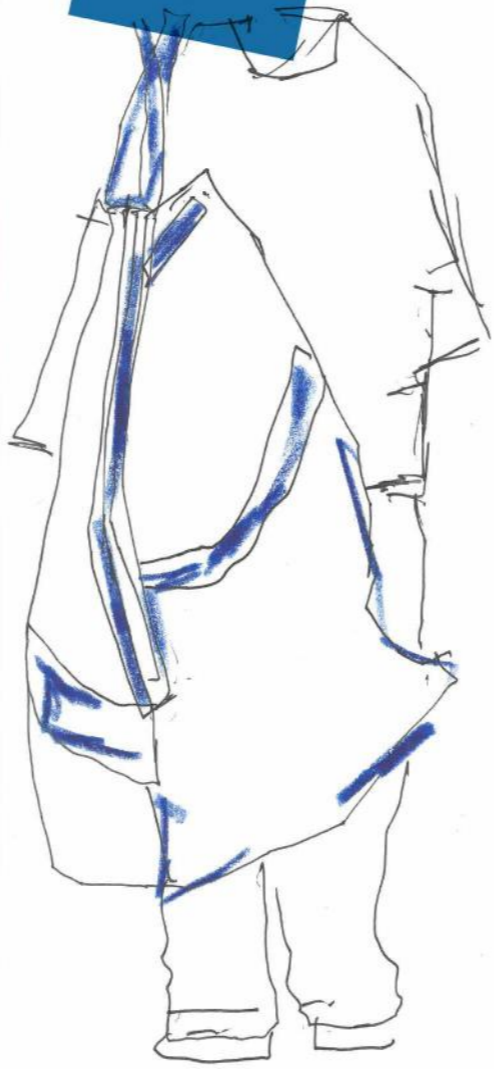
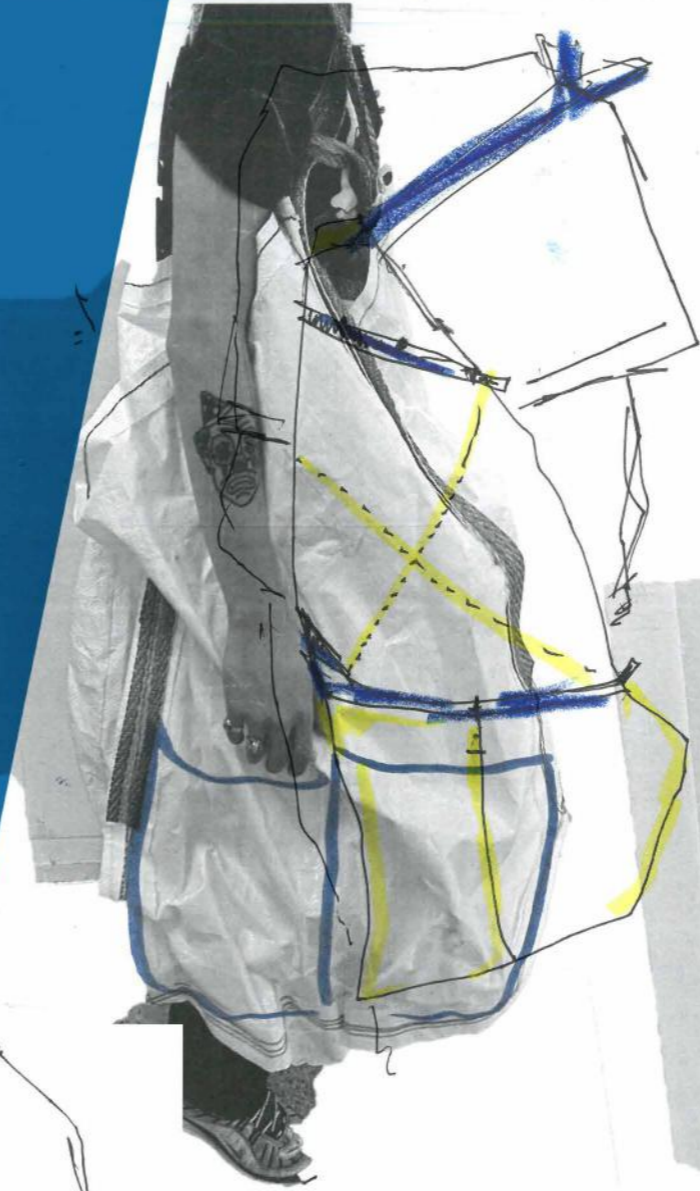
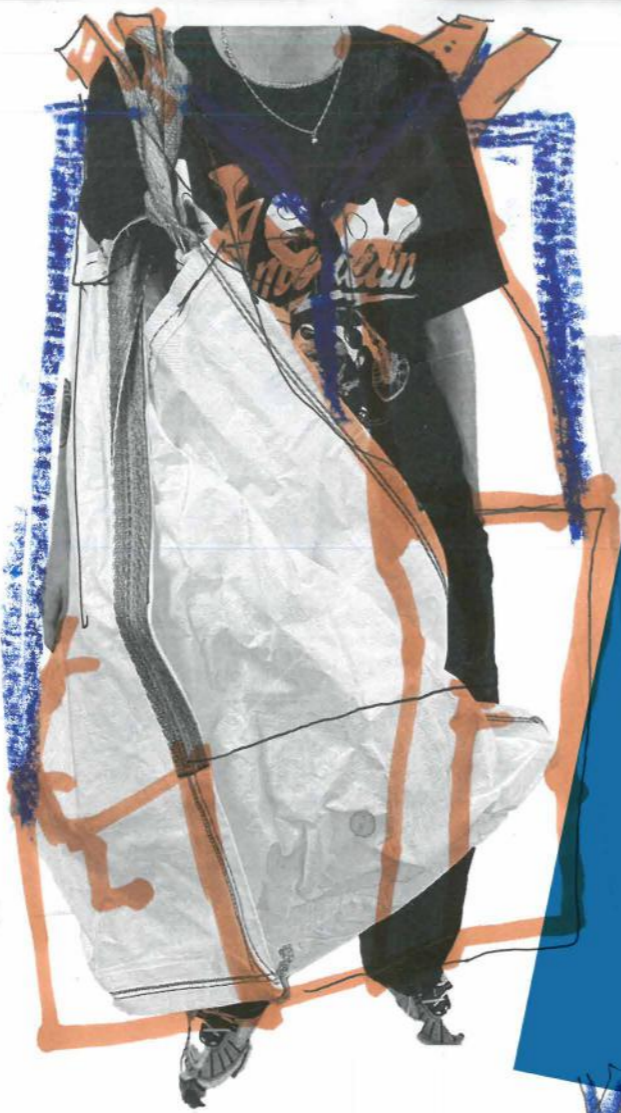

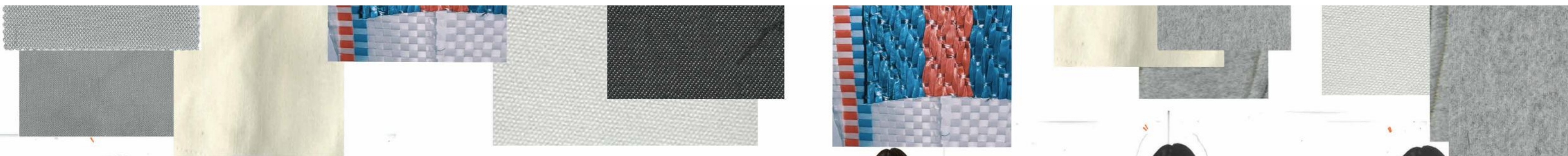

KNW FINAL LINE UP

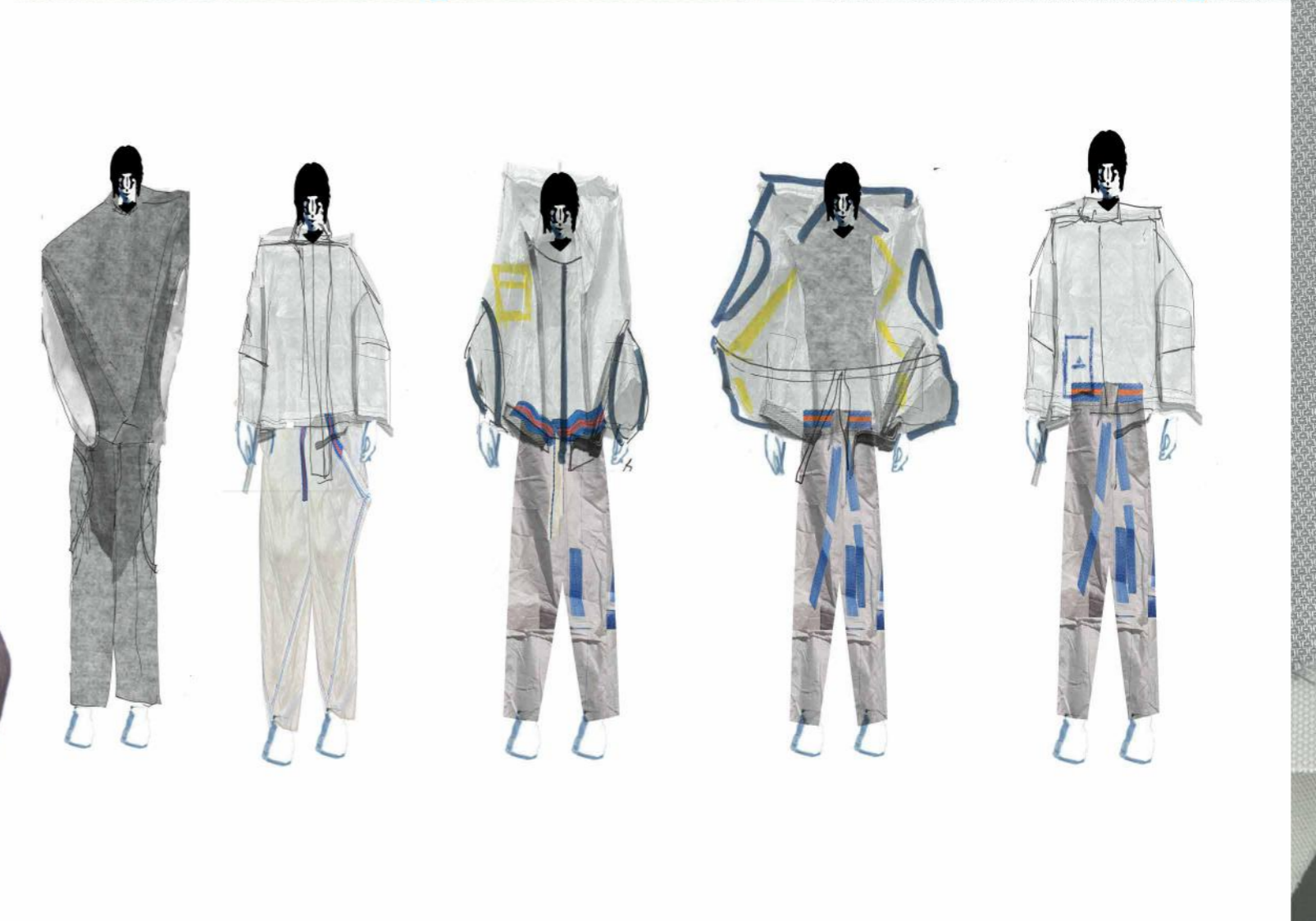

Develops different silhou
of the bag w/ 20/30

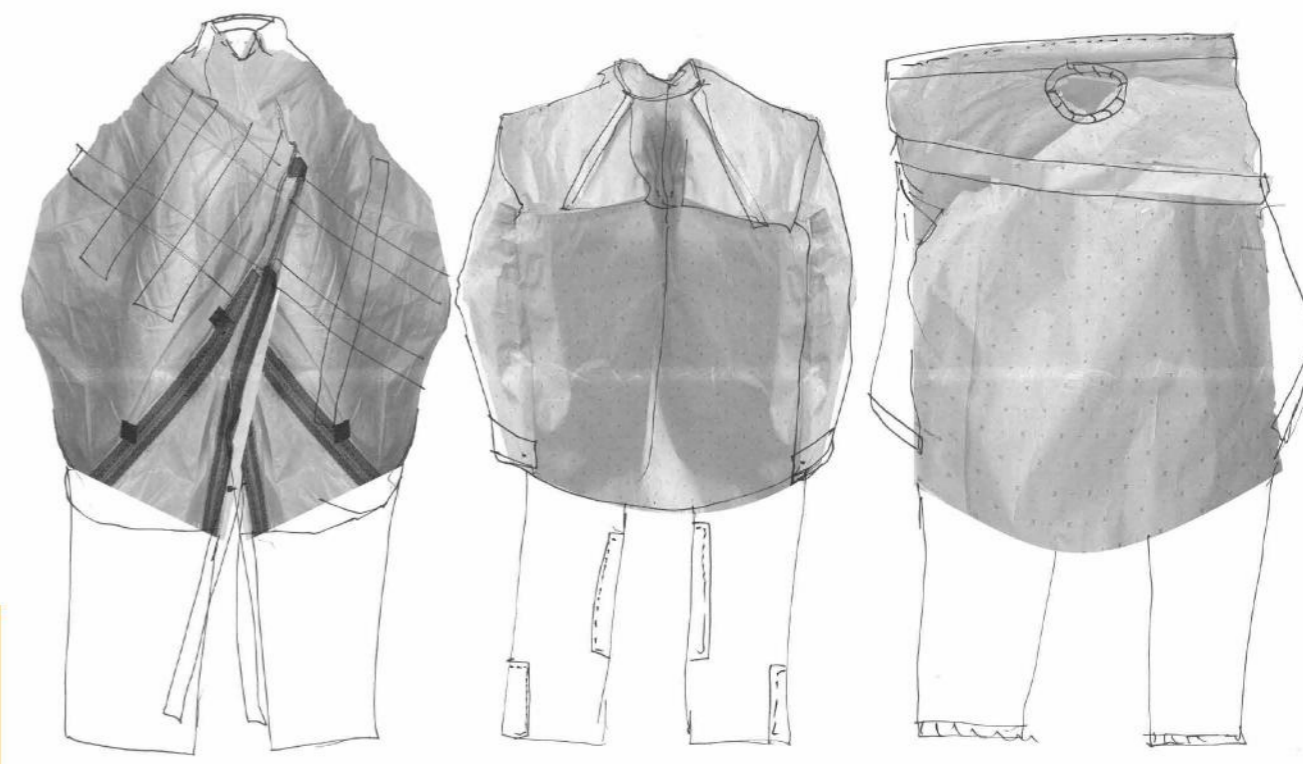

Develop from
stand mix
with photoshop



LOOK1



LOOK2

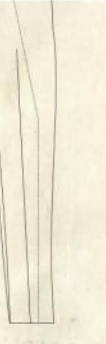

LOOK3



LOOK4

