

HUMAN FORM



TOM BARIL



YVES TREMORIN



CAN PEKDEMIR

FLUID | SOFT | SUBTLE | FORM





RESTRICTION | CREASING | UNDERWEAR | STRUCTURE

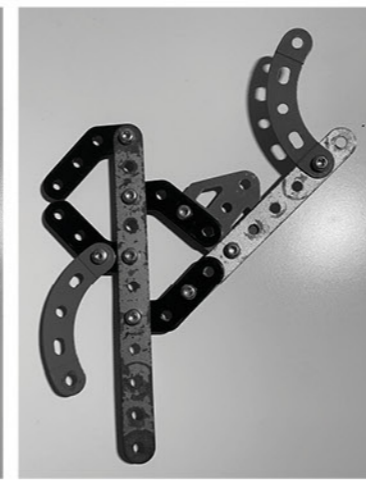
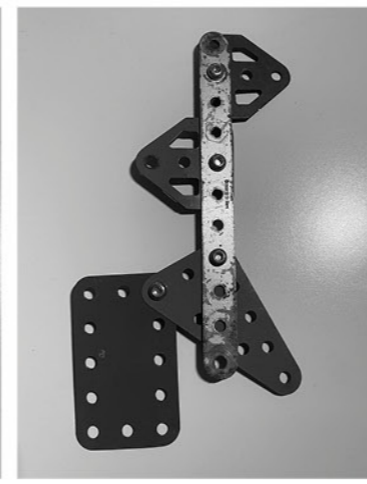
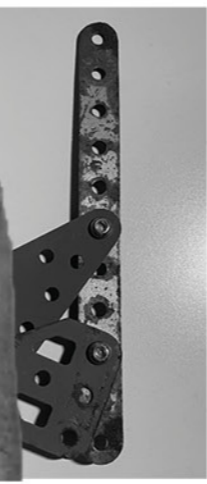

MECCANO

MEDICAL CORRECTION- BODY BRACES





3D DEVELOPMENT OF MECCANO PIECES

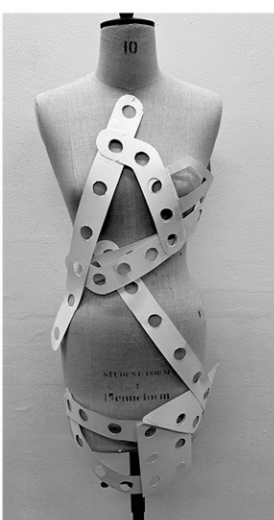
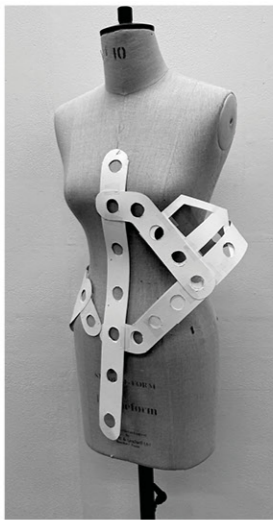
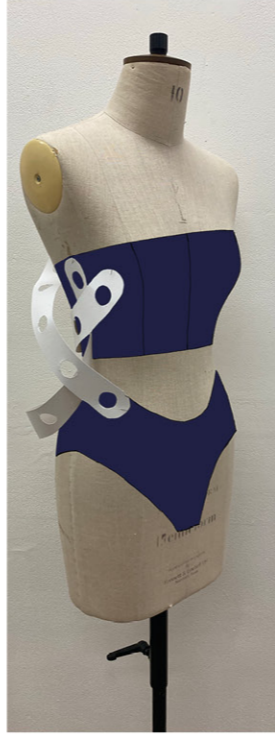

STYLED WITH UNDERWEAR- INSPIRED BY RESEARCH IMAGES



DEVELOPING STYLE OF BRACE PIECES

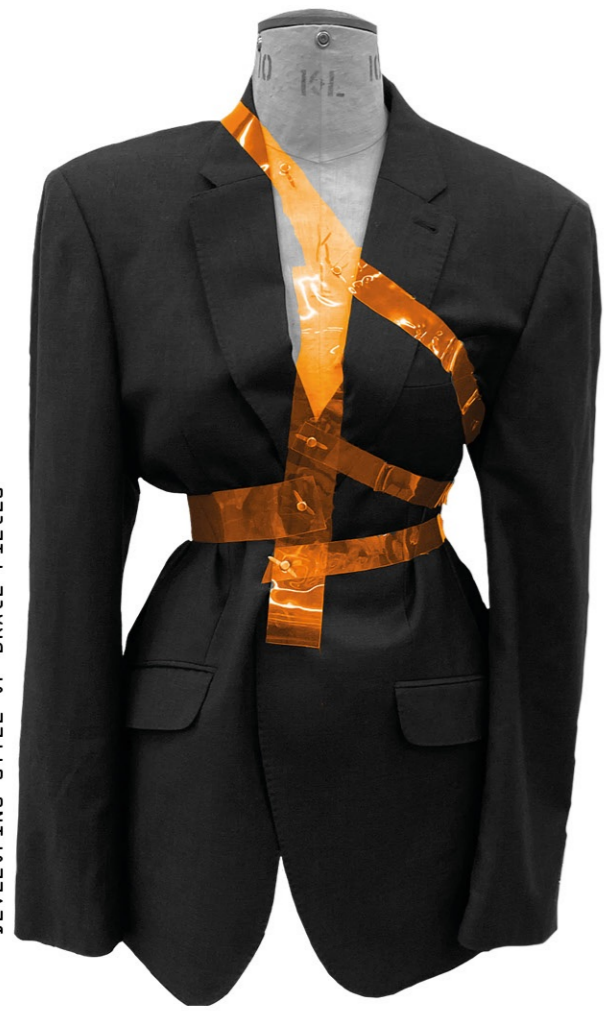

HEYUN PAN



MCQUEEN 2007

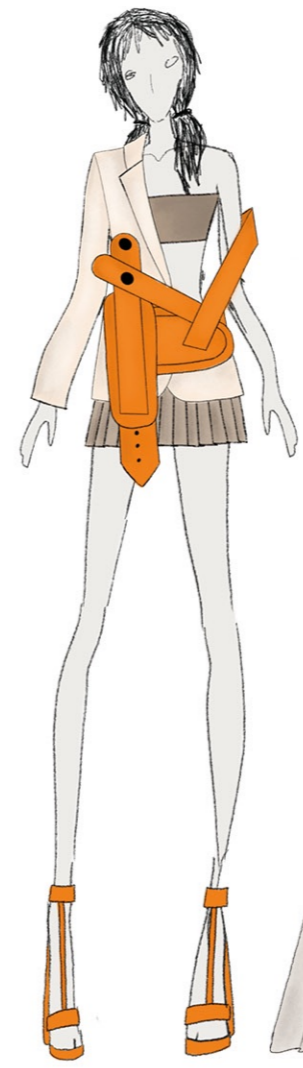
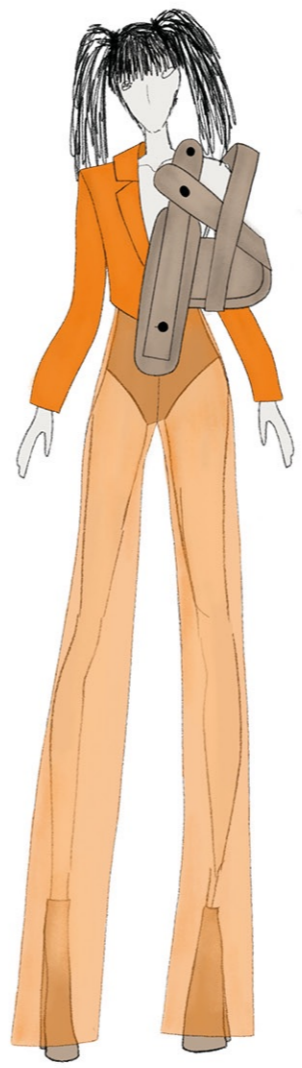
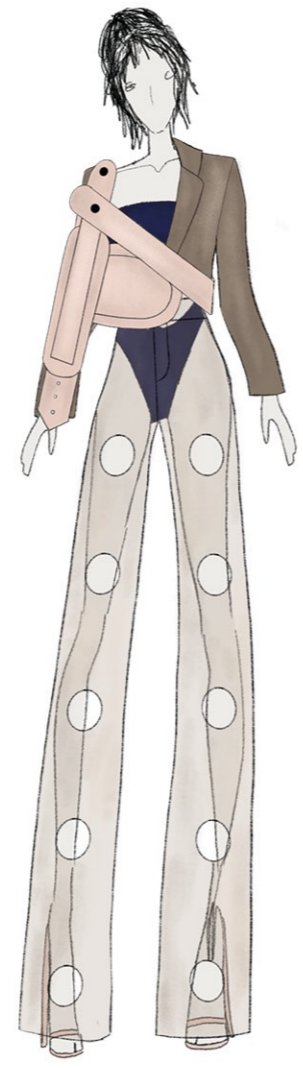

INCORPORATING BRACE INTO TAILORING- STRUCTURE

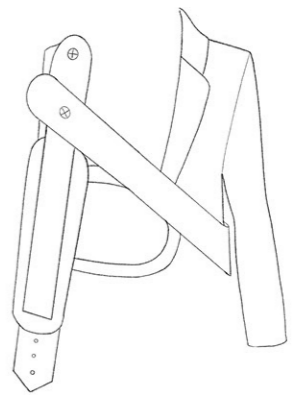
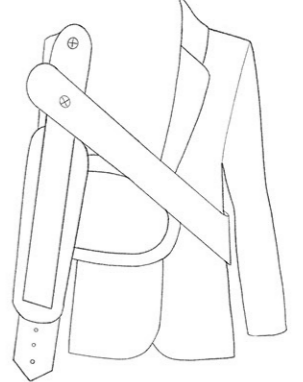
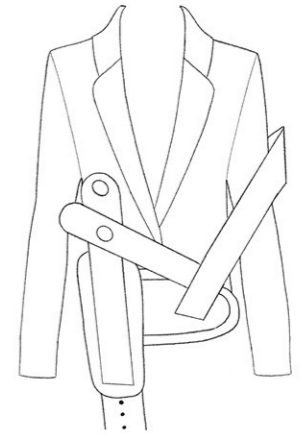
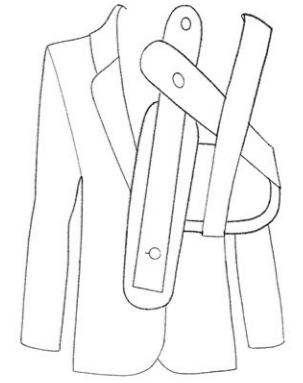



STYLING- CRUSHED T-SHIRT  
UNDER SOLID BRACE

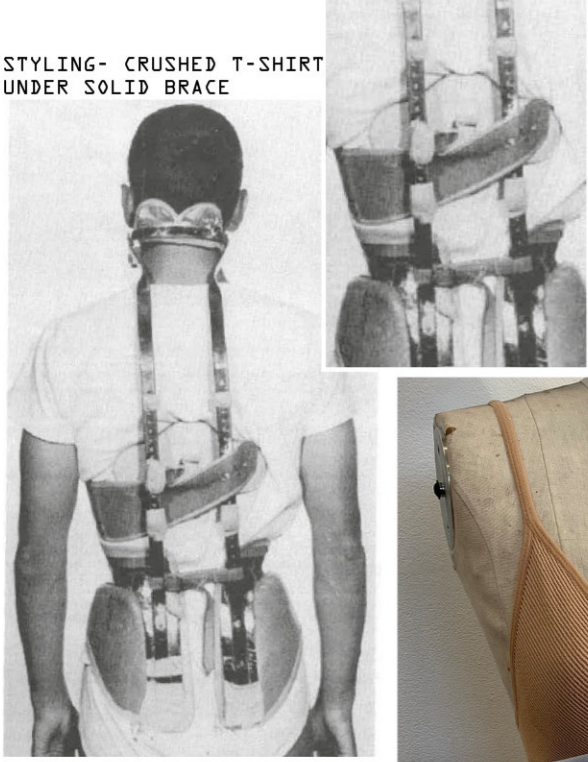

EXPERIMENTING WITH STRETCH AND PLEATS IN T-SHIRTS





MECCANO PIECES CUT AS HOLES IN T-SHIRT

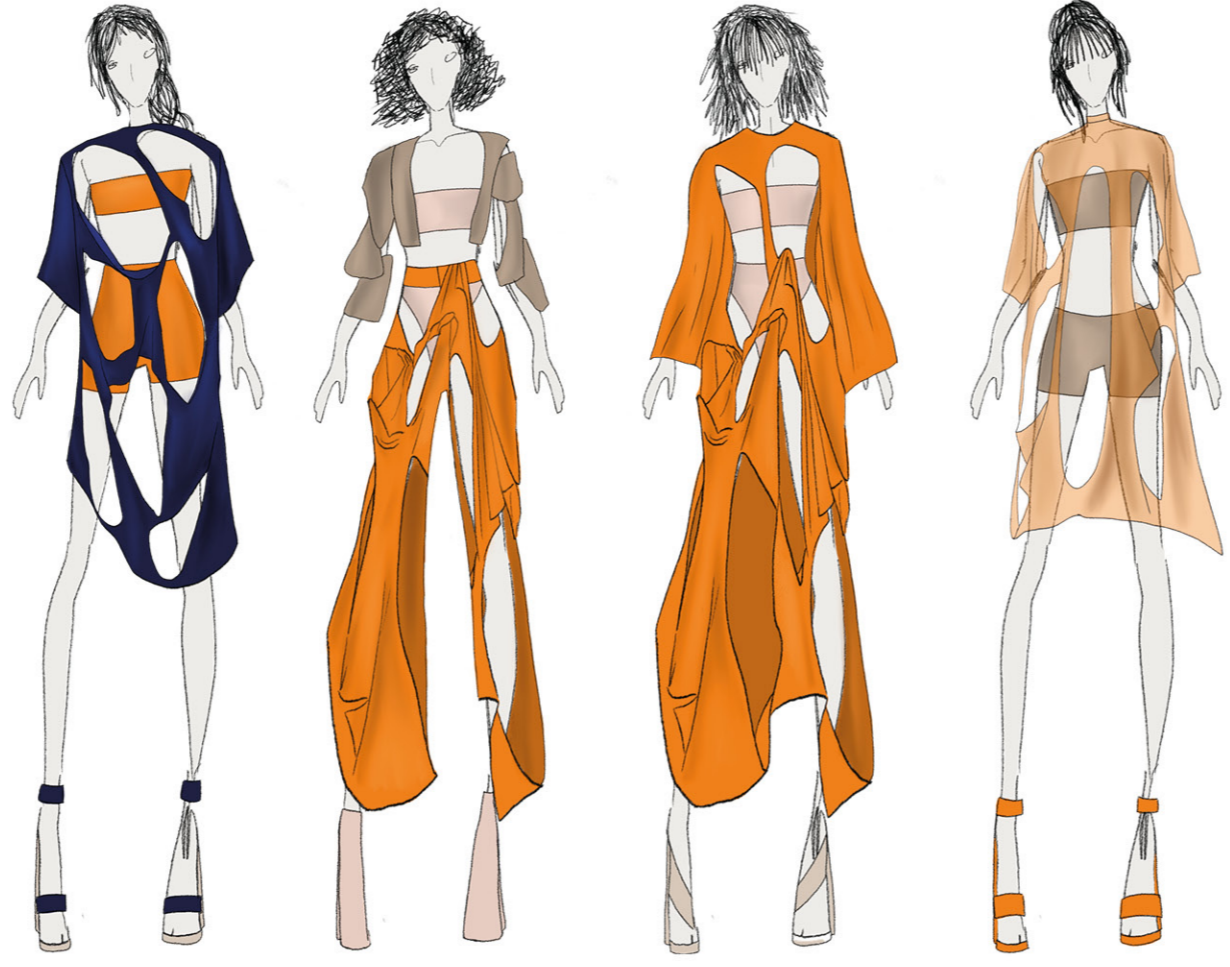
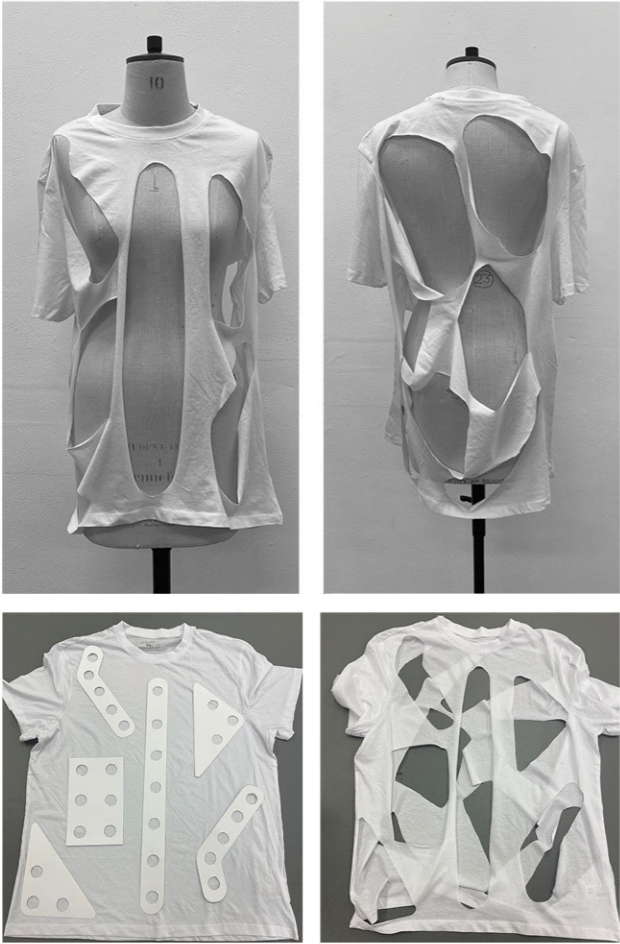

TRANSLATING T-SHIRT DRAPES INTO 2D

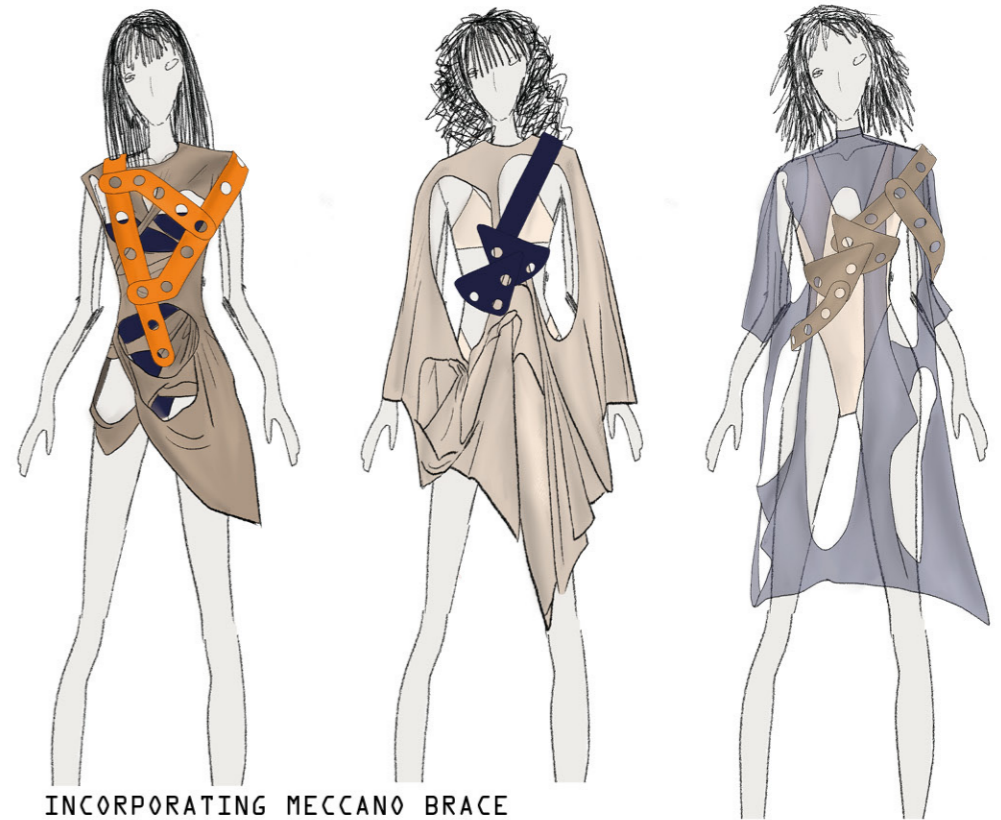

INCORPORATING MECCANO BRACE

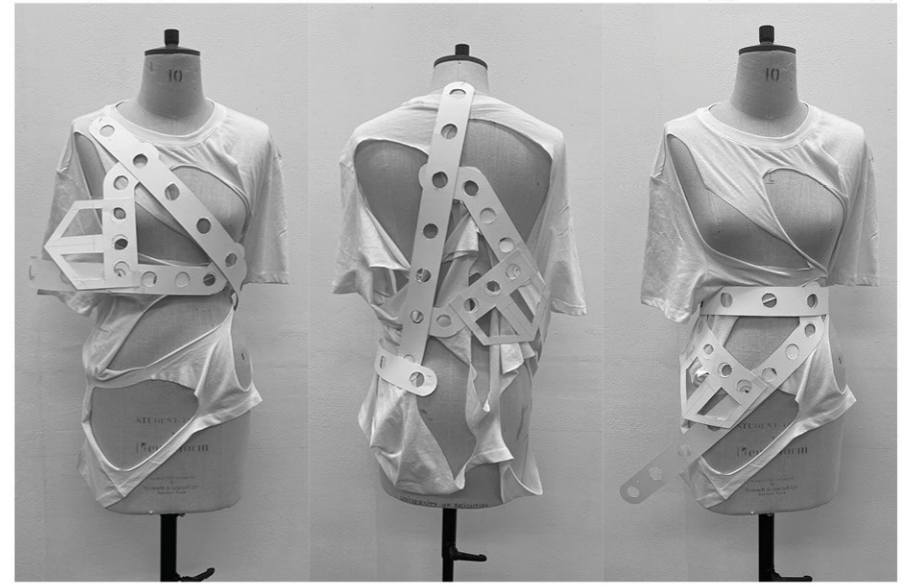



# LOOK 1. SHEER BRACE

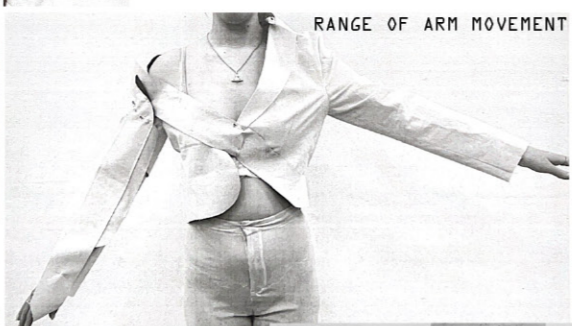
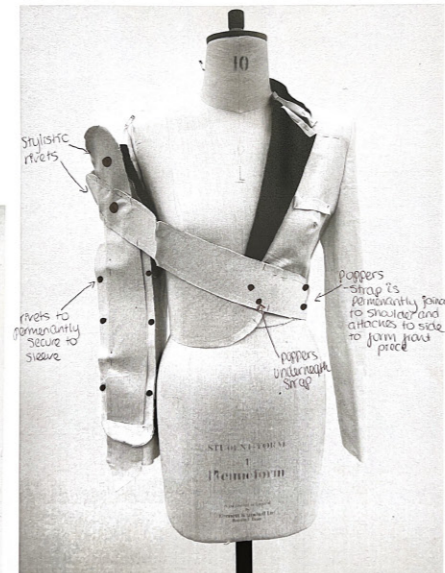
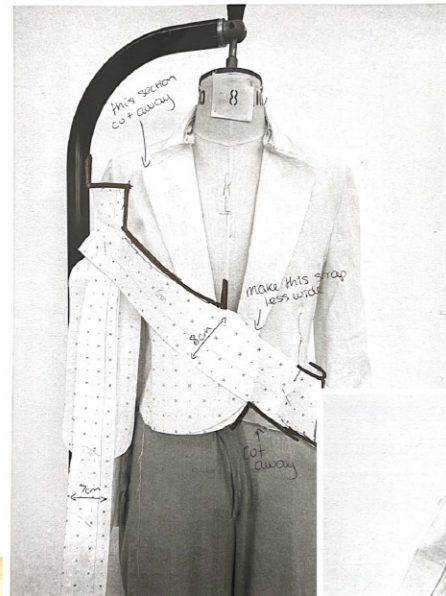
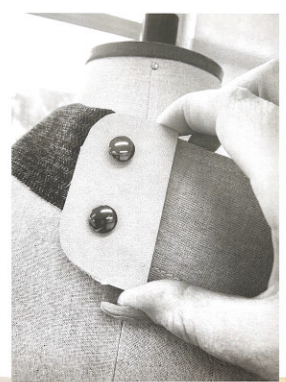

TROUSER SHAPING- STRAIGHT LEG TO WIDE LEG

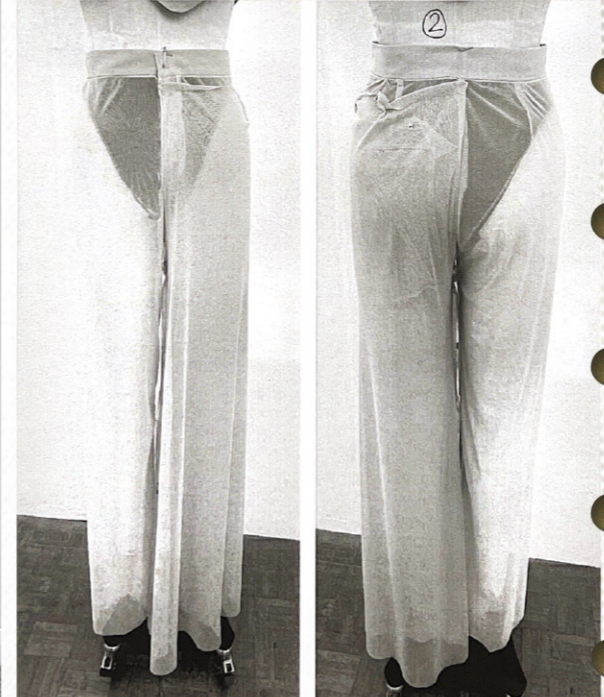

FINAL FULL TOILE





# LOOK 2. BODY AND BRACE

ALTERING DRESS BLOCK FOR TIGHT FIT



DRESS BLOCK

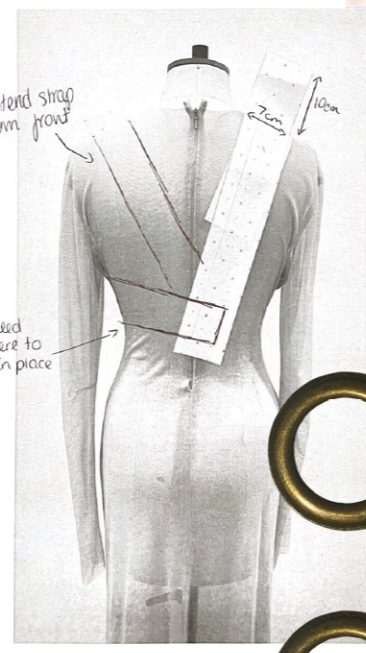
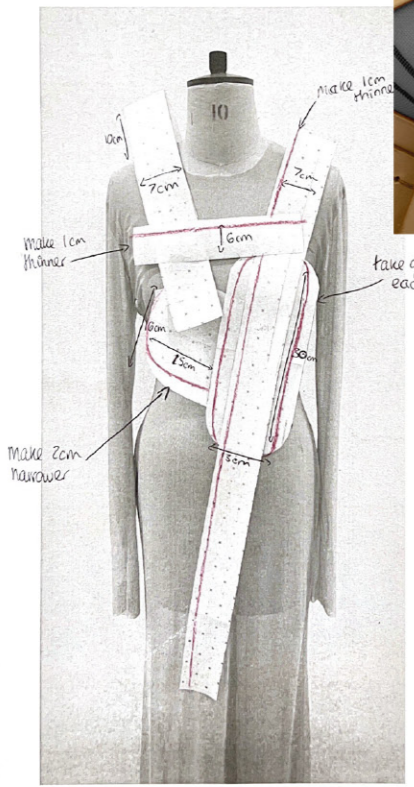

TESTING PRINT SCALE UNDER BRACE

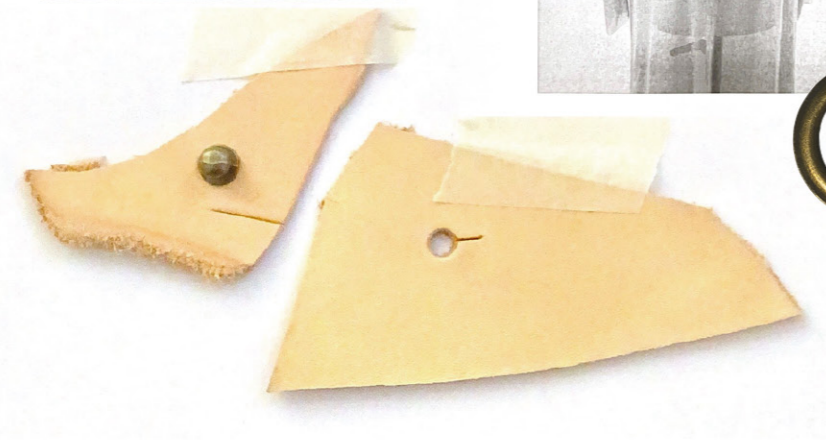



# SKIN AND BONES



1. 'SHEER BRACE'

TAILORED JACKET WITH LEATHER BRACE STRUCTURE, SHEER TROUSERS AND MECCANO INSPIRED UNDERWEAR

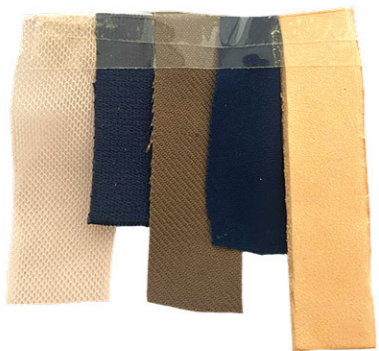

2. 'BODY BLAZER'

COLOUR CONTRAST BLAZER WITH BLEACHED BODY PRINT AND EXPOSED SEAMS

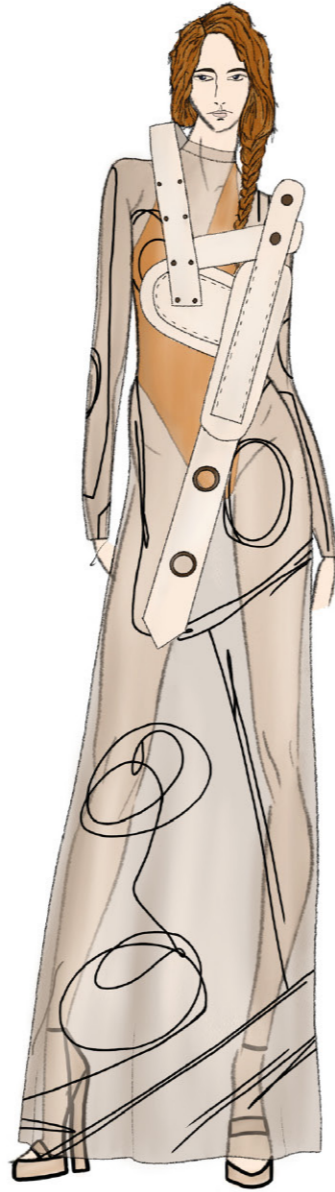

3. 'BODY AND BRACE'

SHEER PRINTED DRESS WITH CONTRASTING LEOPARD AND OVERLAYING BRACE



4. 'TAILORED BRACE'

CROPPED PANELLED BLAZER WITH BODY PRINTED PANELLED TROUSERS AND MATCHING BRA TOP

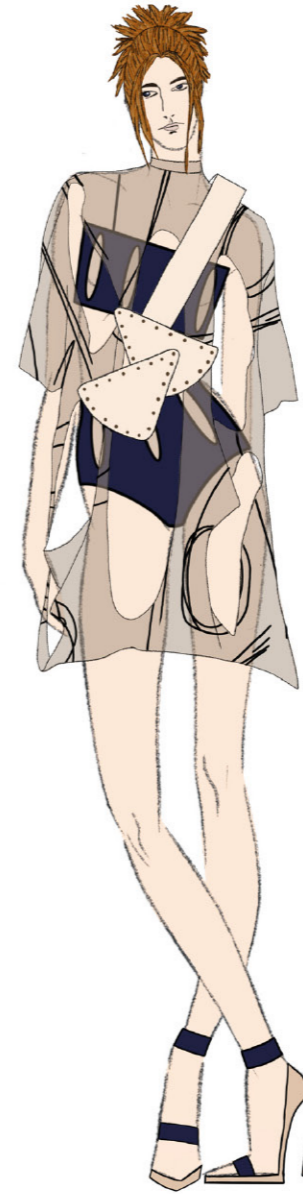

5. 'SHEER SHIRT'

CUT OUT PRINTED MESH T-SHIRT WITH OVERLAYING BRACE AND MECCANO INSPIRED UNDERWEAR



6. 'BODY ON BODY'

SCUBA CUT-OUT TWO PIECE DRESS WITH EXPOSED SEAMS AND MECCANO INSPIRED UNDERWEAR













