

# Emily Warne

BA(Hons) Fashion knitwear & knitted textiles.

## granny's attic.

This collection encompasses a maximalist, bold, kitsch, and playful feeling. **It focuses on nostalgia, taking inspiration from photographs of my Grannies**, – ranging from the 1960's up to the early 2000's (where I am also included in some of the photos), and objects that I associate with my Grannies, like **quilts or ceramic ornaments**. **The collection's look is akin to a child going into their granny's attic and playing dress up**. To encompass the playful and maximalist feel, the collection utilises bright colours, and combines them in a bold and clashing way.

The aim for the final collection is to have a **mismatched and layered aesthetic**, full of **unusual juxtapositions between fabrics, prints, and colours**. With **oversized silhouettes and layering, and the use of gathers and frills** – referencing the **childlike aesthetic of playing dress-up**. There is also a focus on the home-made approach to **craft** – as if a garment had been made for a child by their granny, but then made adult size. **This collection aims to be made up of quality garments that maintain longevity and can be cherished and worn time and time again** – without too heavily referencing trend.





nostalgia  
noun [ U ]

an affectionate feeling you have for the past, especially for a particularly happy time.



maximalist

autumn/winter '23

granny's attic



playful

name









Primary  
Research







1969 - great granny, granny & mum



Primary research



GUCCI x NORTH FACE



PAULA CONDONER

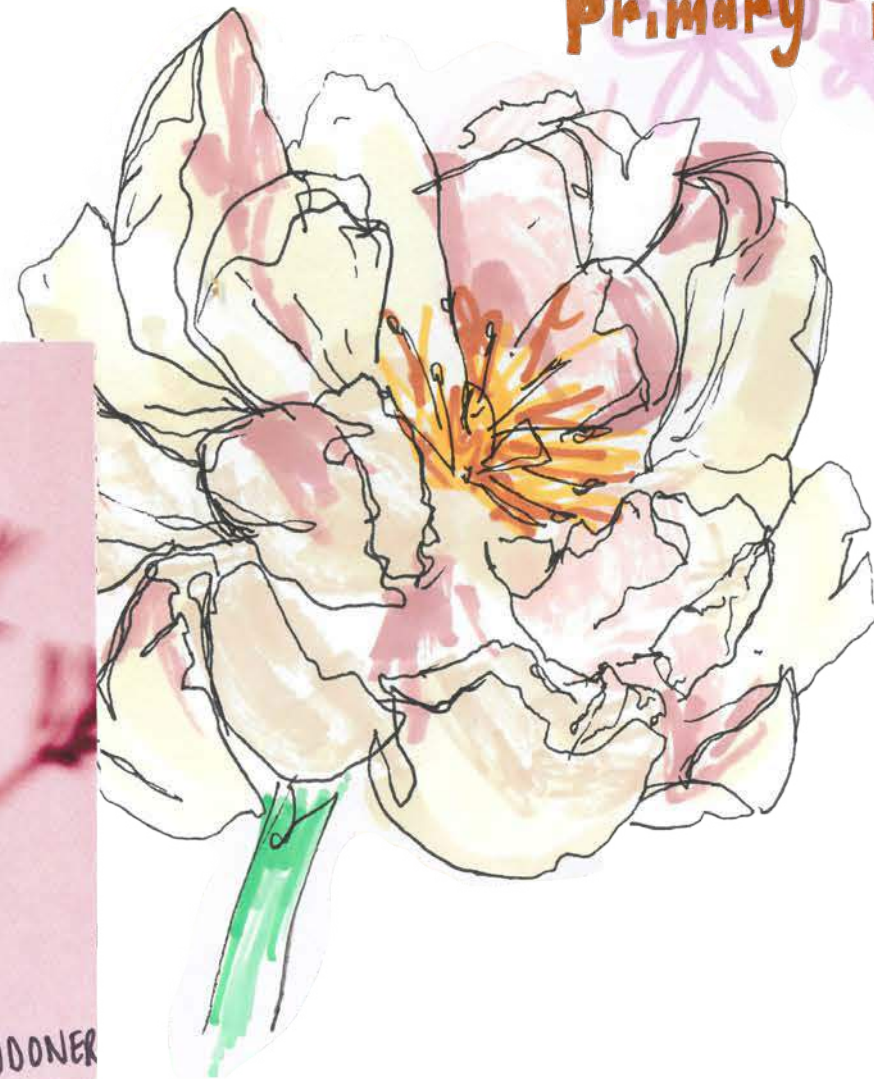



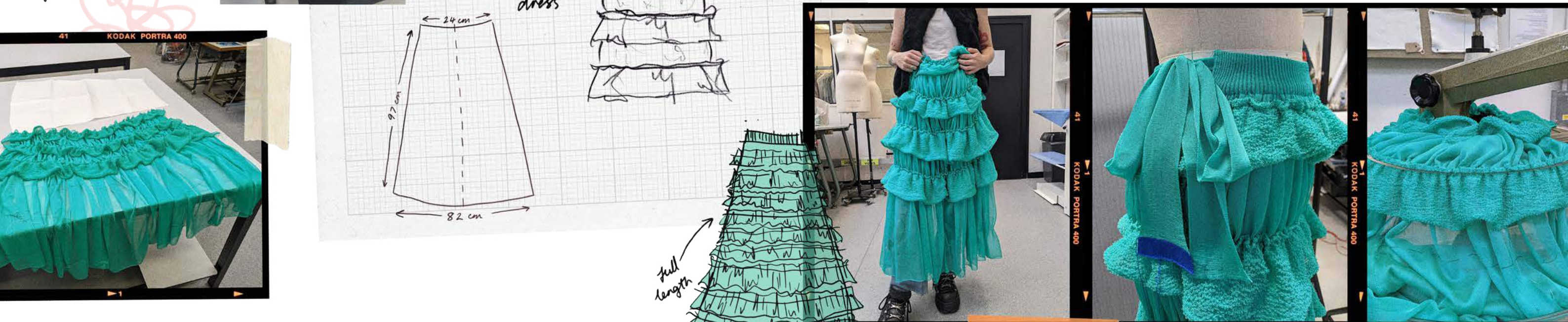

# 12gg gathered Skirt development



# quilted jacket development.

Granny April  
& Nelson, 1965



quilted to match patchwork

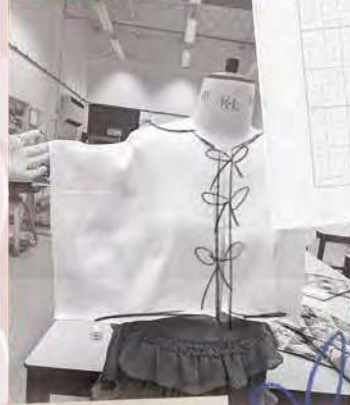
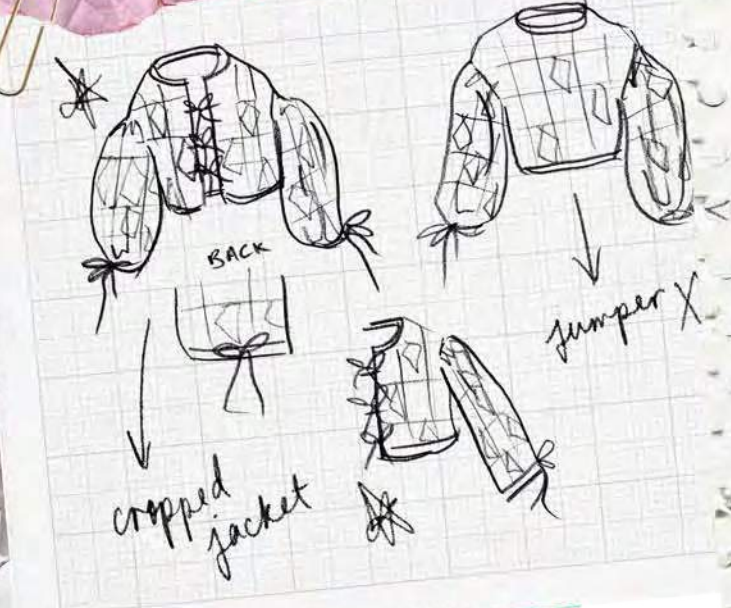

jacket/cardigan front - velvet ribbon ties

too deepened padded slope use wadding & fullness pattern





dogs motif  
Vest  
development



look one final fitting

start higher on waist

domestic lace  
w/ crocheted scalloped edge





# Crochet Puffer jacket development



extend collar  
more  
exaggerated

pull in  
shape  
with  
crochet  
edge /  
elastic



20 linings & padding  
= create puffed effect

ties to cinch  
sleeves?

button  
closures

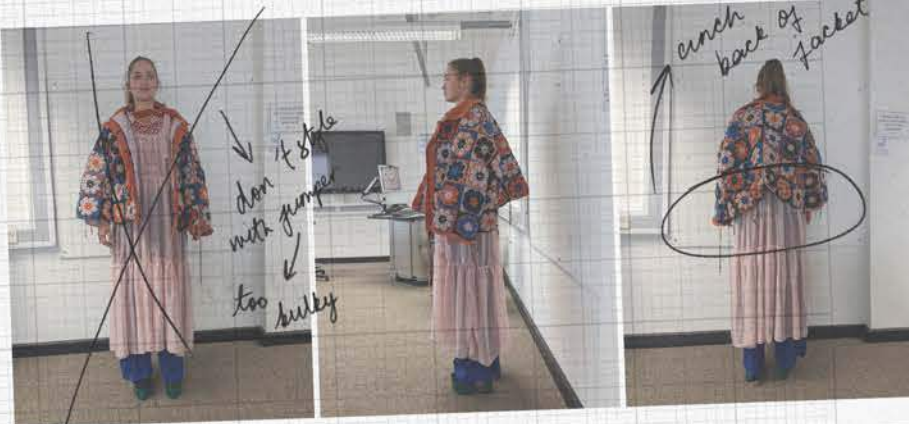

it's like  
don  
with jumper  
too  
bulky



jacket  
not  
fully  
on



look 2 fitting

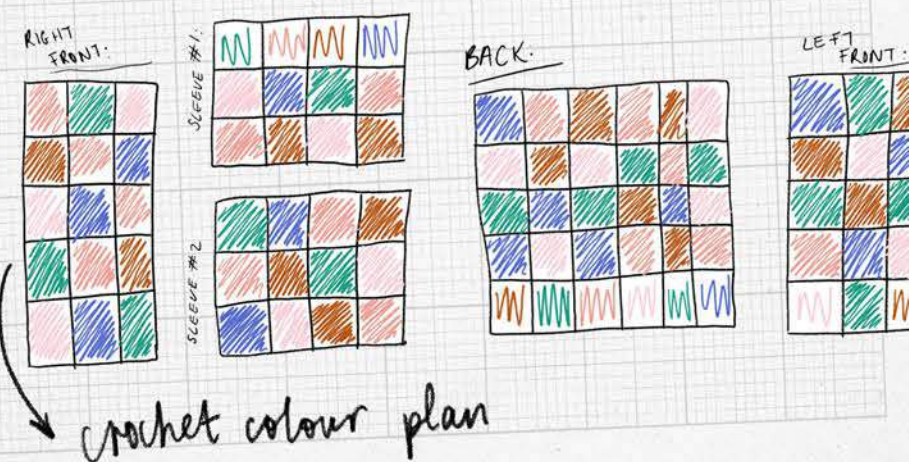

RIGHT  
FRONT:

SLEEVE #1:

SLEEVE #2:

BACK:

LEFT  
FRONT:

crochet colour plan



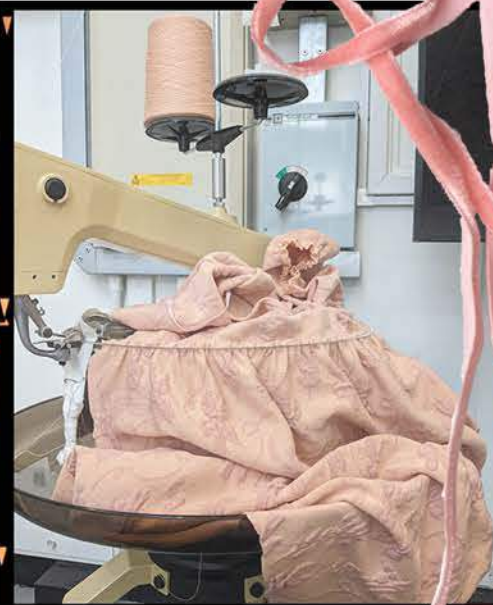

outfit  
three process





# Fabric Collection





## Collection line-up





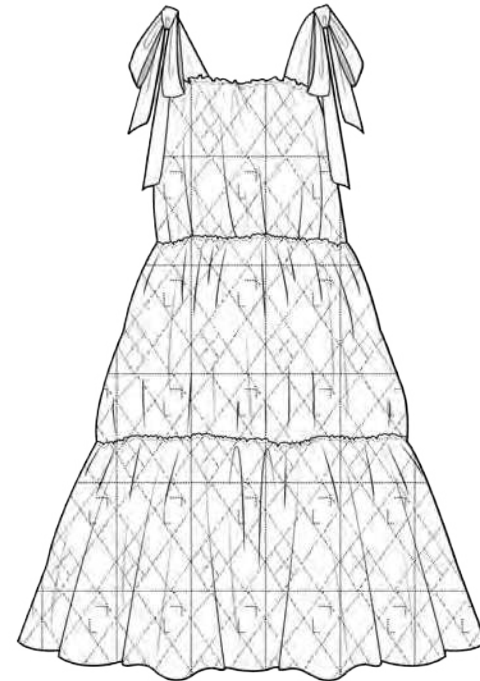
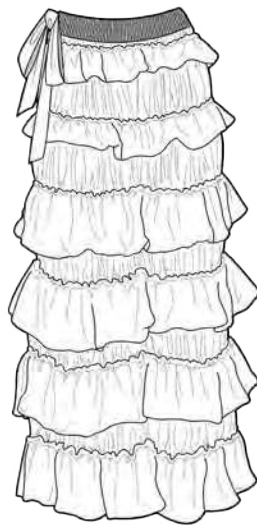
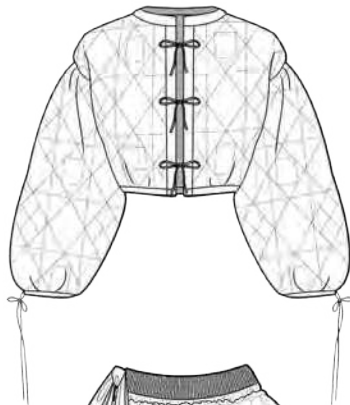
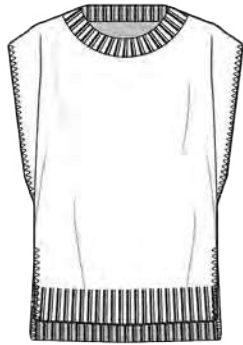
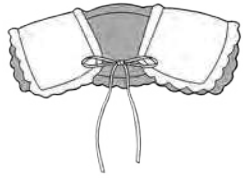
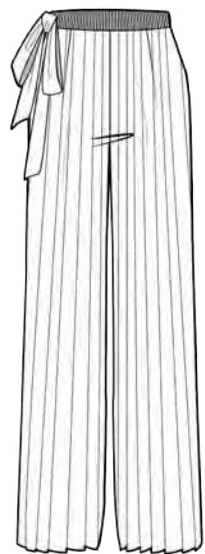

## Collection Specification

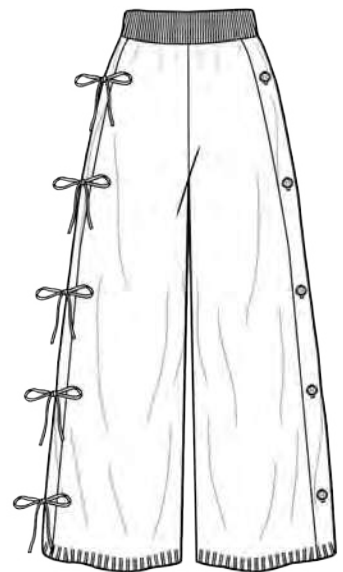



# Outfit breakdown: look two

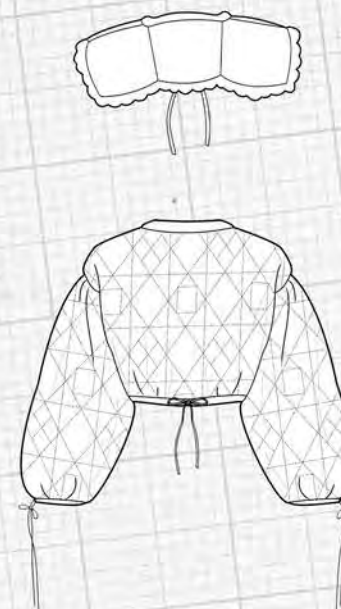
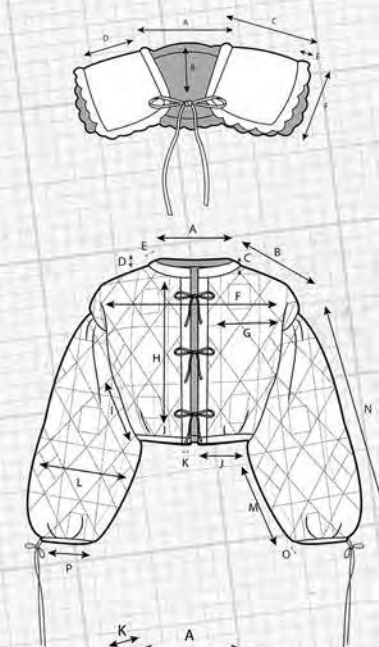

## **CROCHET COLLAR:**

A = BACK NECK 14cm  
B = BACK COLLAR DEPTH 16cm  
C = SHOULDER SEAM 16cm  
D = CROCHET WIDTH 14cm  
E = SCALLOP TRIM DEPTH 2cm  
F = FRONT COLLAR DEPTH 16cm

## **QUILTED CROPPED JACKET:**

A = BACK NECK WIDTH 9cm  
B = SHOULDER WIDTH 20cm  
C = FRONT NECK DROP 6cm  
D = BACK NECK DROP 2cm  
E = NECK TRIM DEPTH 1.5cm  
F = BACK CHEST WIDTH 56cm  
G = FRONT CHEST WIDTH 28cm  
H = BODY LENGTH 40cm  
I = SIDE SEAM 15cm  
J = FRONT PANEL WIDTH 28cm  
K = STRAPPING WIDTH 1.5cm  
L = SLEEVE WIDTH 58cm  
M = ARMHOLE 22cm  
N = SLEEVE LENGTH 46.5cm  
O = TUBULAR WELT 1.5cm  
P = CUFF WIDTH 58cm

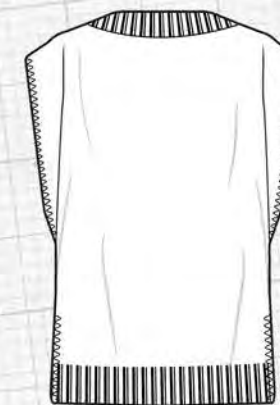
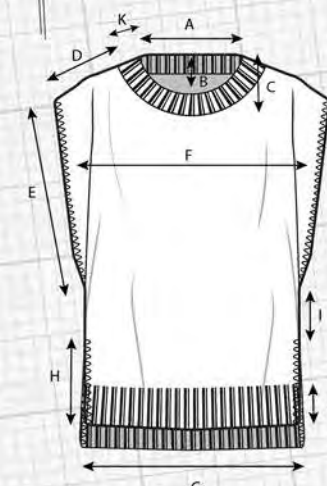

## **OVERSIZED CHUNKY VEST:**

A = BACK NECK WIDTH 26cm  
B = BACK NECK DROP 1.5cm  
C = FRONT NECK DROP 7cm  
D = SHOULDER WIDTH 25.5cm  
E = ARMHOLE 30cm  
F = CHEST WIDTH 70cm  
G = BODY WIDTH 70cm  
H = SIDE SLITS 20cm  
I = SIDE SEAM 20cm  
J = RIB WELT DEPTH 10cm  
K = RIB NECK TRIM DEPTH 5cm

## **FRILLY LAYERED MAXI SKIRT:**

A = WAISTBAND WIDTH 30cm  
B = WAISTBAND DEPTH 6cm  
C = SMALL FRILL DEPTH 12.5cm  
D = LARGE FRILL DEPTH 17.5cm  
E = DISTANCE BETWEEN LINKED FRILLS 17cm  
F = SKIRT AT BOTTOM WIDTH 82cm  
G = WIDTH AT LINKED FRILL 6 78cm  
H = STRAPPING BELT LENGTH 155cm  
I = WIDTH AT LINKED FRILL 1 52cm  
J = WIDTH AT LINKED FRILL 2 56cm  
K = WIDTH AT LINKED FRILL 3 62cm  
L = WIDTH AT LINKED FRILL 4 66cm  
M = WIDTH AT LINKED FRILL 5 74cm

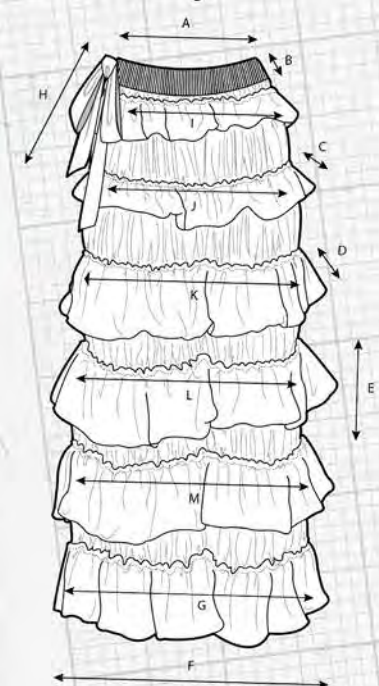





IMG\_0027.jpg



IMG\_0047.jpg



IMG\_0066.jpg



IMG\_0083.jpg



IMG\_0088.jpg



IMG\_0103.jpg



IMG\_0115.jpg



IMG\_0137.jpg



IMG\_0140.jpg



IMG\_0162.jpg



IMG\_0167.jpg



IMG\_0176.jpg



IMG\_0229.jpg



IMG\_0240.jpg



IMG\_0264.jpg



IMG\_0270.jpg



IMG\_0281.jpg



IMG\_0293.jpg



IMG\_0320.jpg



IMG\_0363.jpg



IMG\_0389.jpg



IMG\_0423.jpg



IMG\_0427.jpg



IMG\_0450.jpg



IMG\_0491.jpg



IMG\_0500.jpg



IMG\_0511.jpg



IMG\_0684.jpg



IMG\_0690.jpg



IMG\_0706.jpg



IMG\_0738.jpg



IMG\_0741.jpg



IMG\_0775.jpg



IMG\_0801.jpg



IMG\_0831.jpg



IMG\_0839.jpg