

George Smart

Manchester Metropolitan University
Fashion Design

Third year collection: 'Lost world'

My collection is set in a post world war distopian future, which focuses on the lifestyle of humans surviving in these tough conditions. The world is a wasteland full of makeshift shelters, deconstructed buildings and rubbish. The humans who are left deserted on earth need to find inventive ways to stay alive using resources left. Inventiveness and individuality are important aspects to staying alive. Protective, transformable, modular garments are at the forefront of design, for functionality and protection purposes.

This concept resonates with current wars happening in the world today. I intend to create garments which aid humans in these struggling environments.

Concept: 'Lost World'

Deconstructed architecture

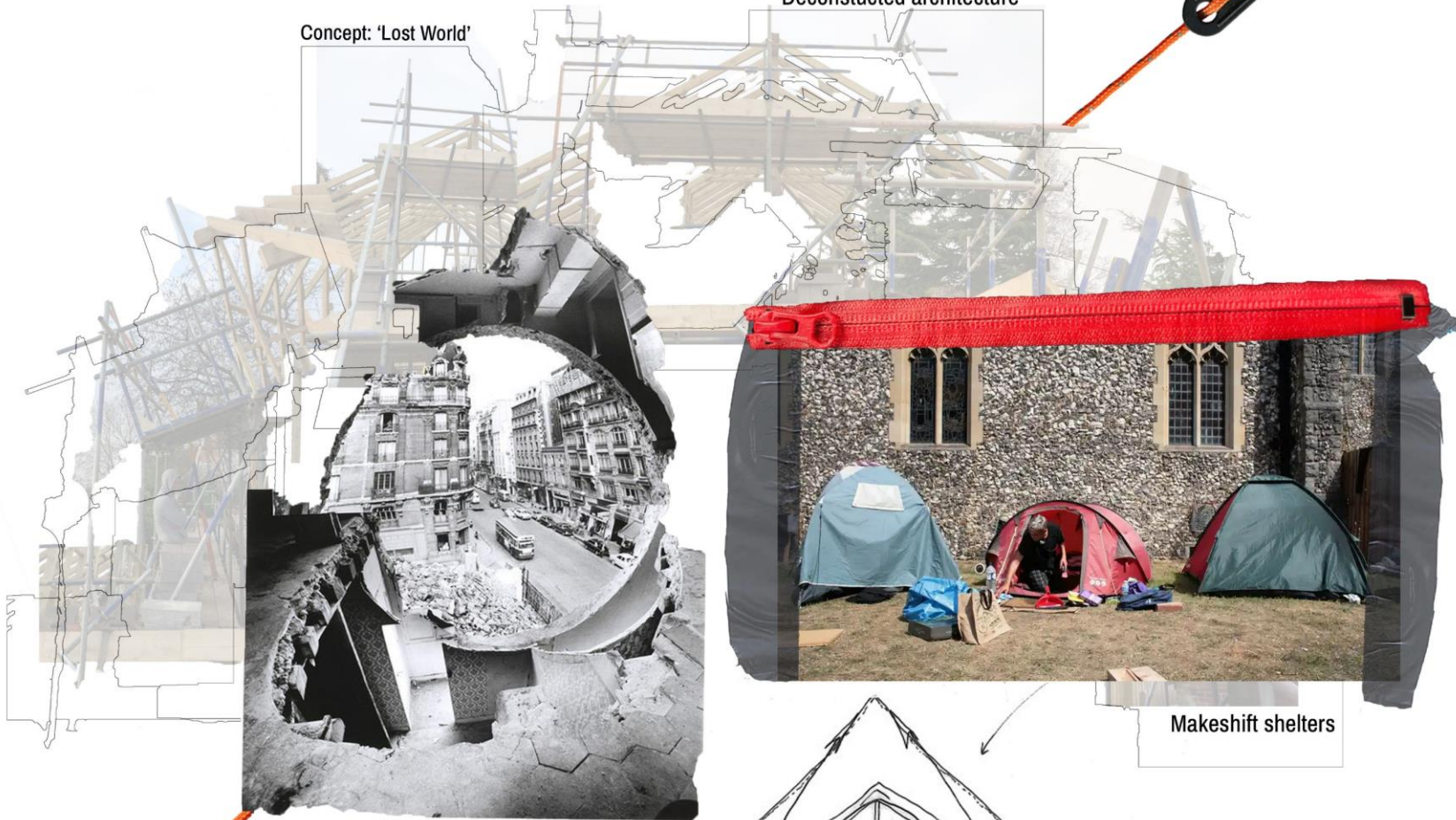

Gordon Matta Clark

Makeshift shelters



Look 1: shape and sculpture development



Look 2: transformable & modular garment development



Look 2 & 3: Process of design into construct



Environment & muse



Look 3: Details and function research



Look 4: Developing hood shape through research



Look 4: developing a wearable sculpture

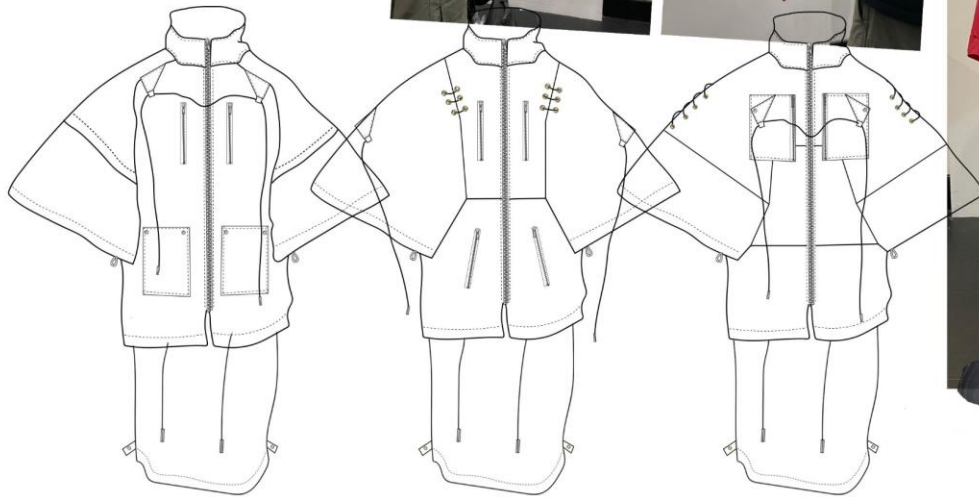
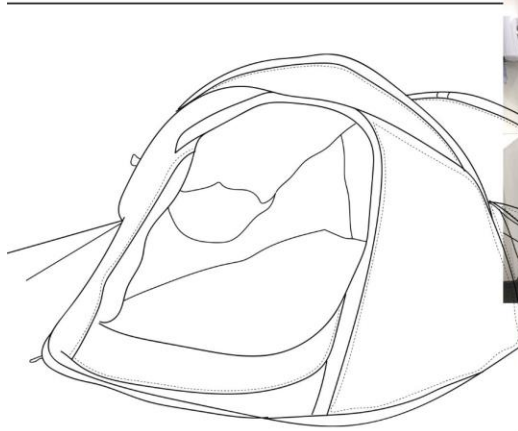

Look 1



Continuous zip from neckline to bottom of sleeve

Pole guide from tent redeveloped into a design feature



- Tent ventilation constructed middle of shirt
- Blue mesh

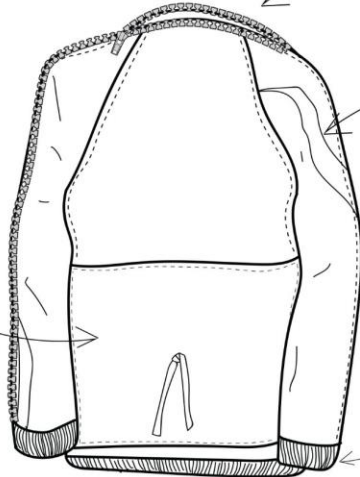

Elasticated cuffs and hem



Continuous tent pole fed through 4 channels 4cm thick

Silver eyelets with black guide rope

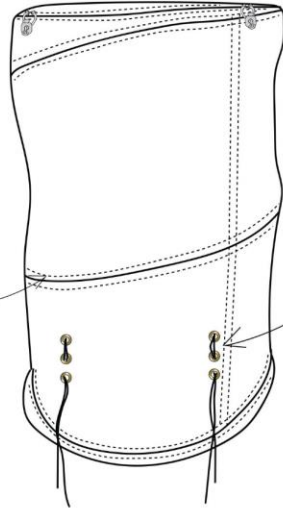

Elasticated waistband

Breathable sports leggings with ventilation holes

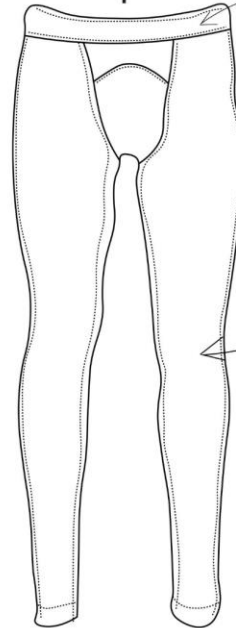

Look 2

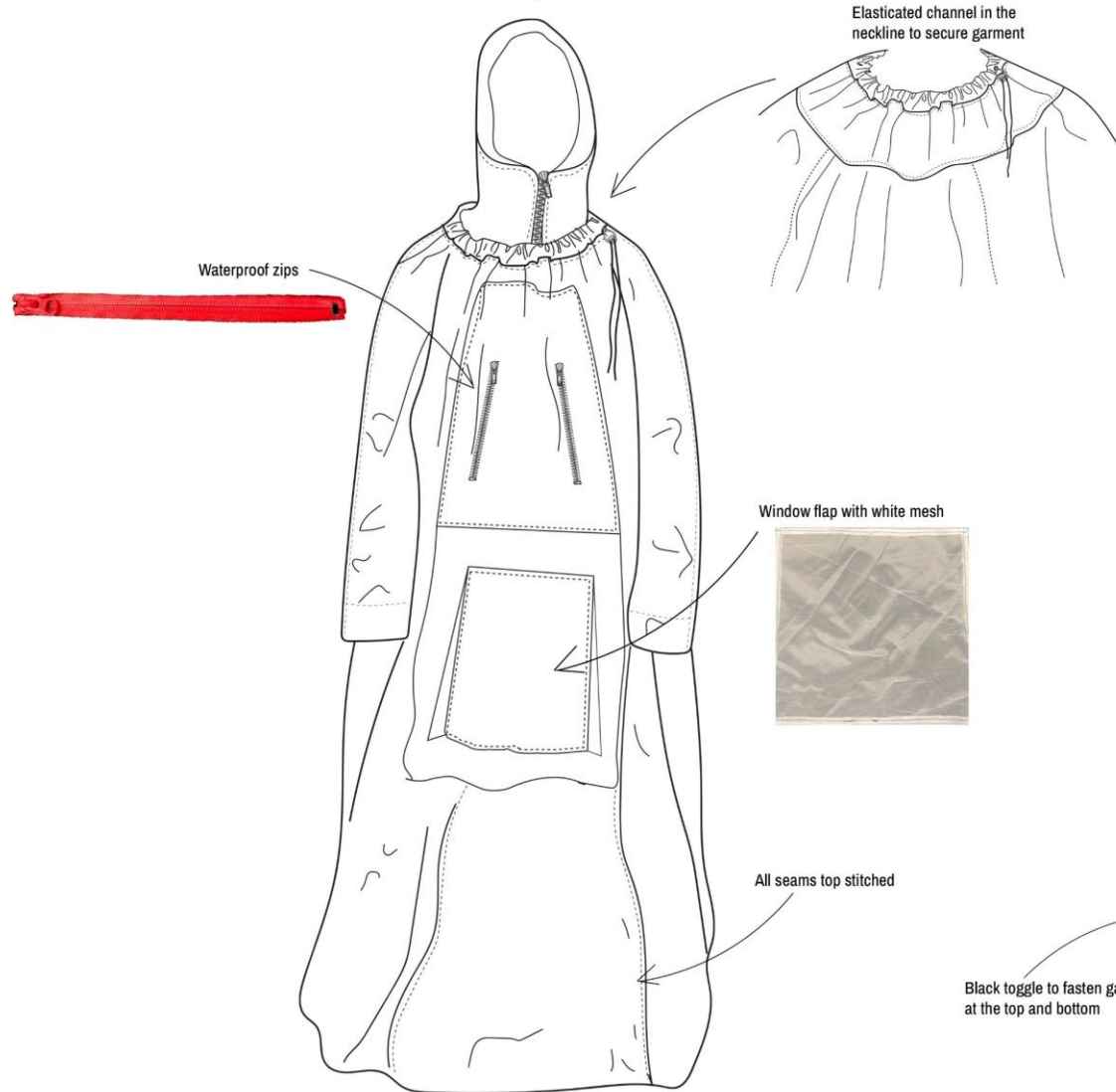

Look 3

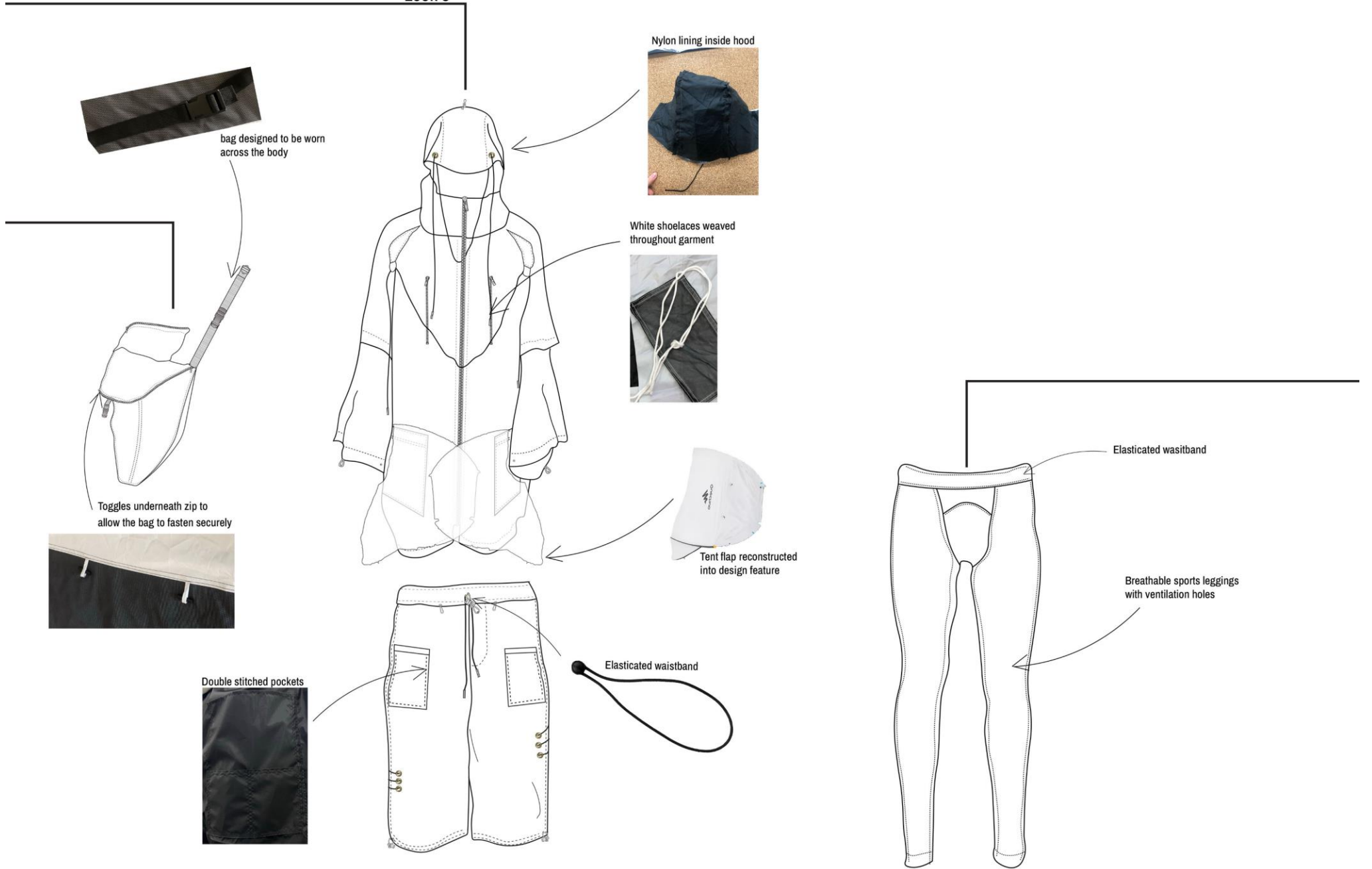

Look 4



Black waterproof zips

Hood with elasticated channel in back



2 layered sleeve inspired by tent ventilation/window



sleeve fastening to tighten sleeve when tent pole is connected



Black contrast pockets, with tent instructions



tent flaps for guide rope to flow through



Black toggle to fasten gators at the top and bottom

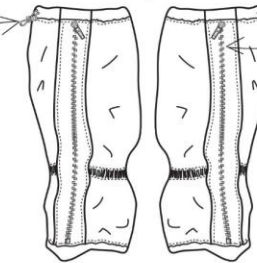

Concealed waterproof zip

2 way opening pockets with black waterproof zips



Silver eyelet for pegging to the ground



CAT NO.: 310/9777
PO NO.: 442508
FLY: 100% POLYESTER
GROUND SHEET: 100% POLYETHYLENE
MADE IN CHINA

CARBON MONOXIDE HAZARD
Burning charcoal inside can kill you. It gives off carbon monoxide, which has no odour.
NEVER burn charcoal in enclosed spaces e.g. homes, vehicles or tents.

arrangements on the site.
Make sure ventilation openings are open all the time to avoid suffocation.

