



date: ~~MAY 10 1991~~
title: DESIGN PORTFOLIO!
design: WILLIAM MOORE
season: F/W 2001
WHAT LIES BENEATH.

WHAT LIES BENEATH

I HAVE ALWAYS BEEN INTERESTED IN PEOPLE AND THEIR RELATIONSHIP WITH THE CLOTHES THEY WEAR. ONE OF MY MAJOR MUSSES IS ARTIST ANDY WARHOL; WHO PORTRAYED HIS PERSONA ENTIRELY THROUGH THE DISGUISE OF HIS CLOTHES, HIS SCENES AND MAKEUP WITH HIS HIDING THE PRIVATE INVERTED CHARACTER OF HIMSELF.

I WANTED TO EXPLORE THE IDEOLOGY BEHIND WEARING CLOTHES TO COVER IDENTITY, AND HOW THIS COULD BE REVERSED TO SHOW THE INSIDE OF THE GARMENTS TO REFLECT THE INNER WORKINGS OF THE MIND.

TO DEVELOP THIS FURTHER I LOOKED CLOSELY AT THE TAILORED DESIGNS OF GIORGIO ARMANI FROM THE 80S. BELOW THE OUTER MASK OF THE OVERSIZED SUITS IS THE PRECIOUS BINDING, DELICATE TRENCH SEAMING AND INTRICATE DETAILS OF THE STRUCTURE OF THE GARMENTS.

FOR MY GRADUATE COLLECTION I WANT TO CREATE A SYMBIOTIC RELATIONSHIP BETWEEN THE WEARER AND CLOTHING - ONE THAT REVEALS THE CHARACTER UNDER THE OUTER ARMOUR. IN THE SAME WAY THAT BASQUAT WORE CLOTHES THAT EMBODIED HIS VERY CHARACTER I WANT GARMENTS TO EFFORTLESSLY PEEL BACK THE EXTERIOR AND EXPOSE VULNERABILITY. I AM TO DO THIS REVEALING THE SUBTLE + INTRICATE PATTERN DETAILS THAT LIE BENEATH.

date: 24/10/23
title: Concept
design: WILLIAM MOORE
season: F/W 24

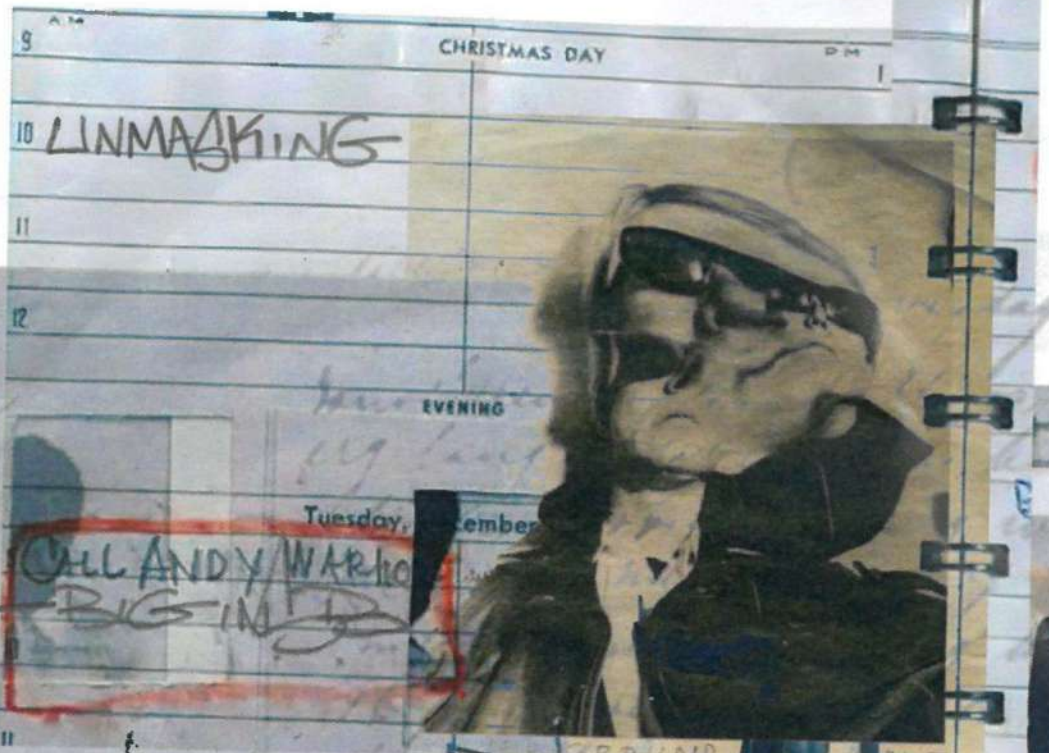

SHIRT OF
HASE RABER

WANG

date: 04 FEB

title: CONSUMER

design: WILLIAM MOORE

season: F/W 24



Collage
#ROWN
STARTS
BY

Reds
MART
Street
writes journal



where would you find them

CITY DWELLER!

www.raf.com

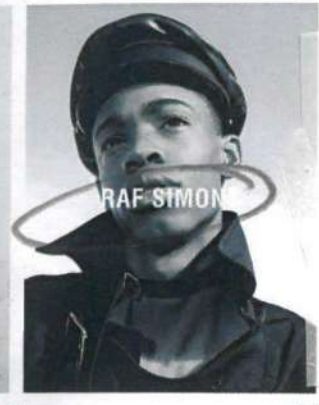
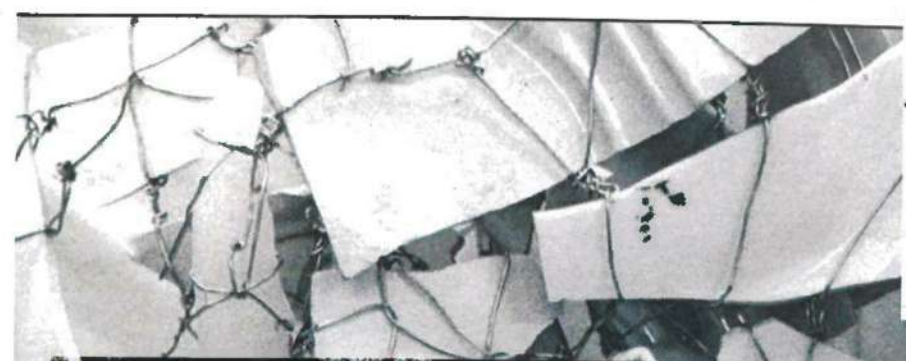

date: 23/01/23
title: MARKET LEVEL
design: WILLIAM MOORE
season: FW 24



PLANCHE N° 7
SUJET L'ÉFÉMÉRISME
OBSERVATIONS
DATE 11/11/95
PHOTO: HANNA FALST

RAF

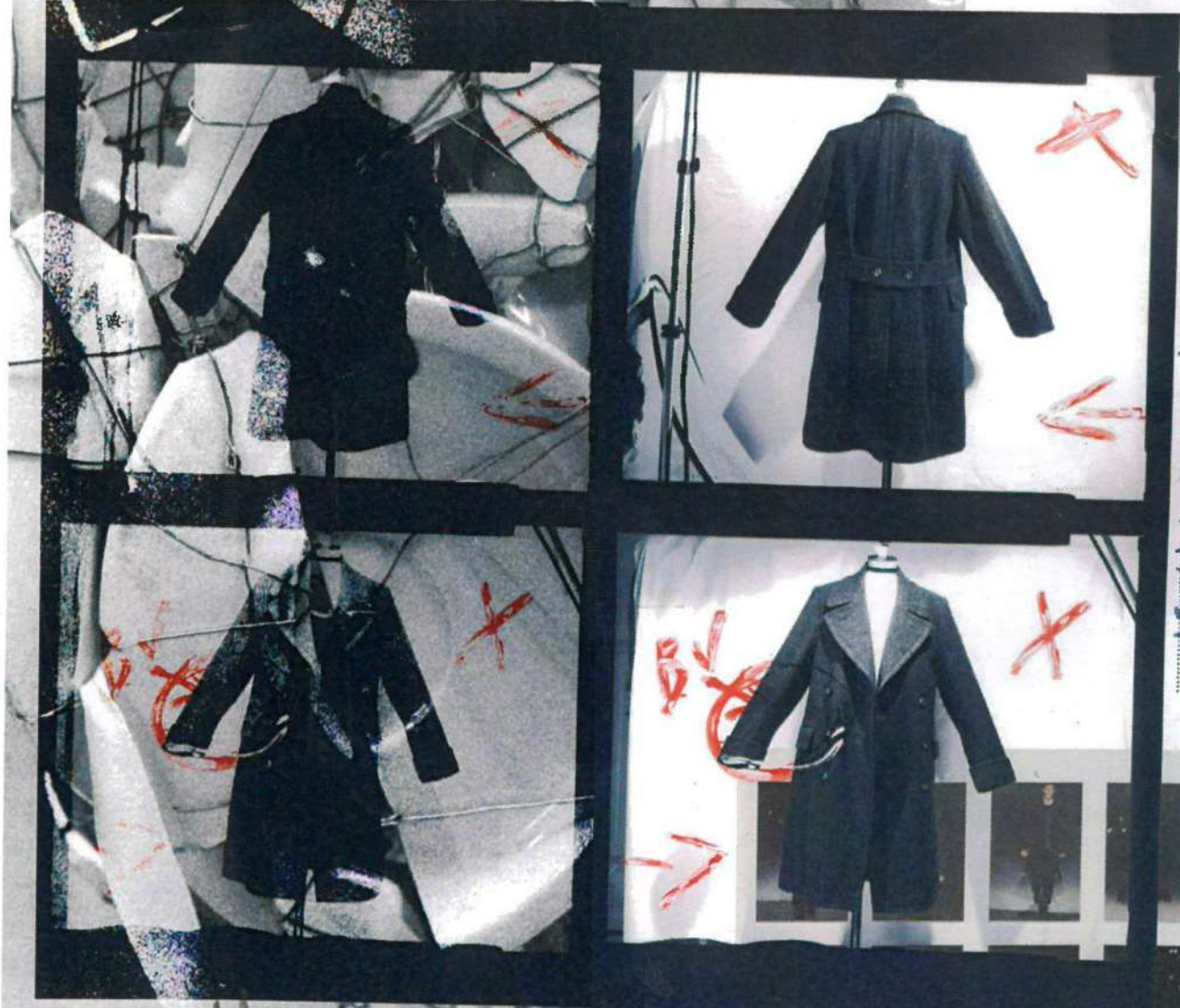

Rich.

Photographie: JIMMYEYER LEUCLINT

MARCELO



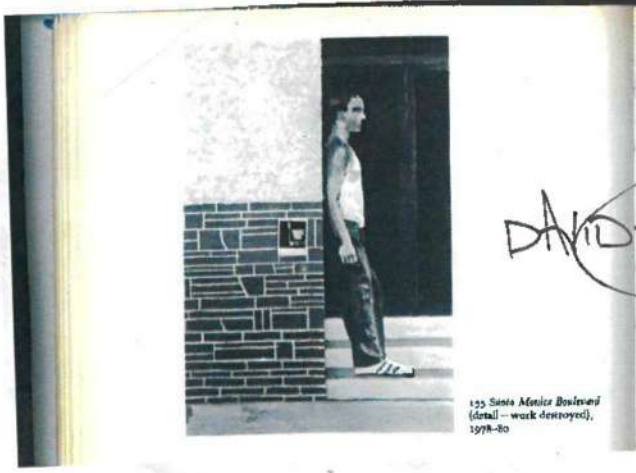

155 Santa Anita Boulevard
(detail - work destroyed),
1978-80

DAVID HOCKNEY

100% Cotton

100% cotton + shirt neck

Wool Blend (knit, sweater, jacket?)

PowerNet - 1st layer (L. block)

Cotton/Linen

Boiled Wool + Coat

100% Cotton (shirt)

Cotton; coated BAMBURI

RIGID DENIM

Fine Wool (TAN)

Texture Series

Fine Wool Suiting

Microfibre

date: 27 FEBRUARY (2)

title: FABRICATION!!!

design: WILLIAM MACKAY

season: W 24

date: 22/02/23
title: CAT DEVELOPMENT
design: WILLIAM MOORE
season: F/W 24



MARSEILLE DOOR



POCKET
BASE LAYER



INSIDE
OUT

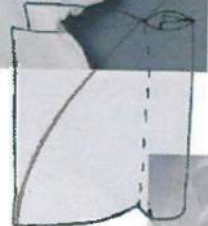

INTERIOR DETAILS
(FRENCH SEAM)
ON OUTSIDE



MARSEILLE
CHAR
STRUCTURE



BOILED WOOL

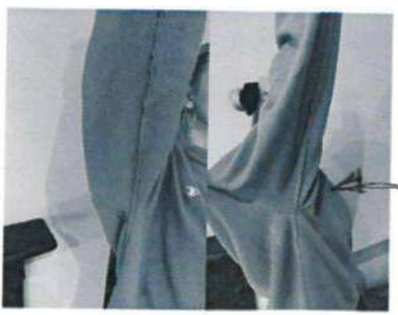

2



modelo: modelo: modelo: en talla 38 (160cm), peso 60kg, altura 160cm
modelo: modelo: modelo: en talla 38 (160cm), peso 60kg, altura 160cm
modelo: modelo: modelo: en talla 38 (160cm), peso 60kg, altura 160cm

da.

11/11/02



FRENCH SEAM
4 LOOKS

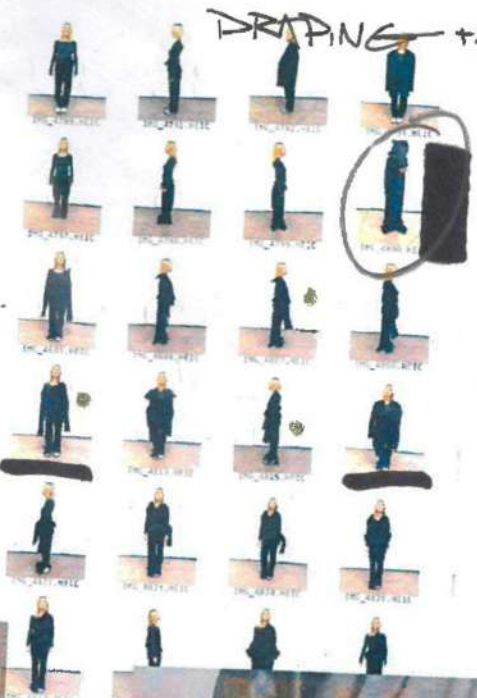

date: 10/02
title: "Belted Developmat"
design: William Moore
season: FW 24



cut out.



CUT OUT DEVELOPED

1

REVEALING THE LAYER BENEATH.



DRAPES OVER SHOES.

KEEPING THE IMPACT STRUCTURE

3 SEAM
CALL DARTER THOUGHT

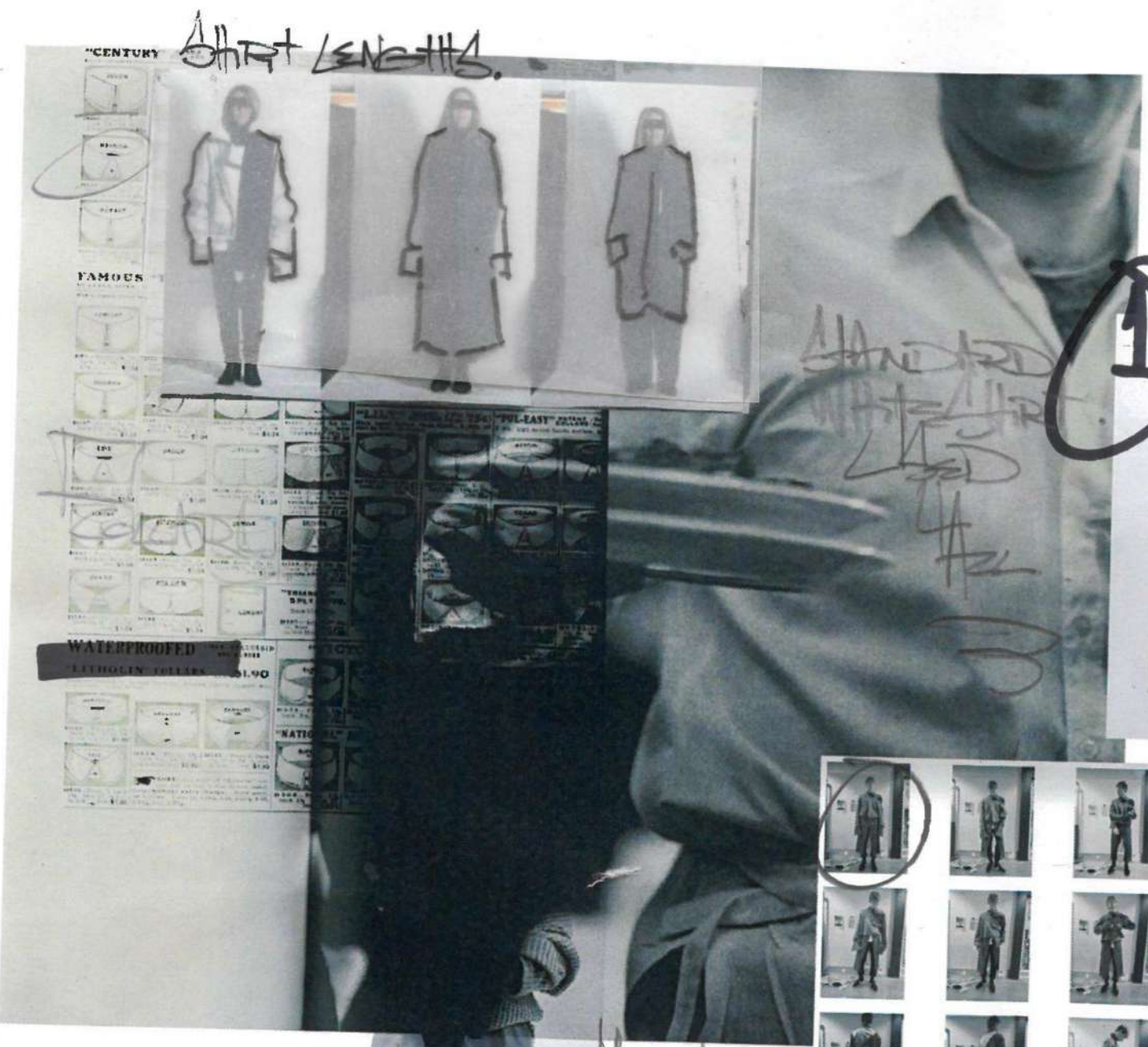

date: 24/02/17
title: SHIRTS
design: WILLIAM M. MOORE
season: F/W 24

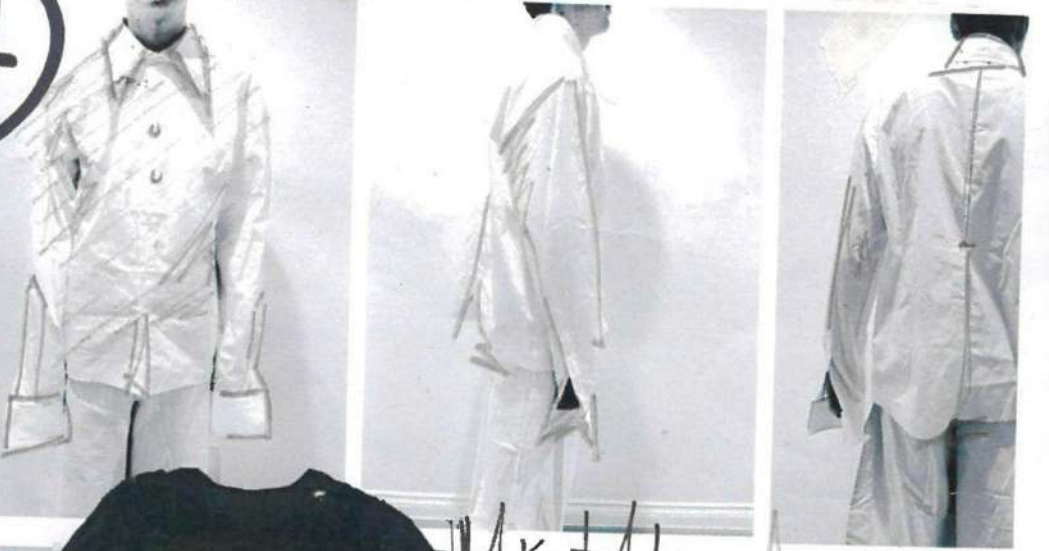

DIFFERENT LENGTHS SHIRTS

KNIT SWEATERS

KNIT SWEATERS

PA DOD BOMBER

date: 17th March
title: Bomber Devt
design: William Moore
season: 2004

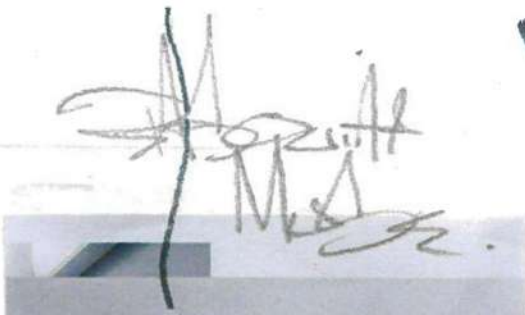

MA-1



Making
talon Bek.
with Pocket



GATSBY

date: 06.02.23

title: Collection Development

designer: WILLIAM MOORE

season:

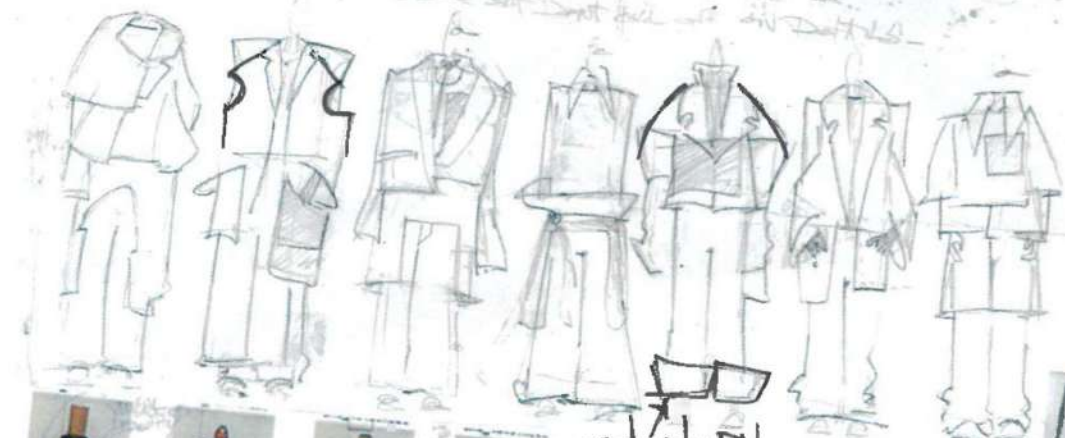

Sketches
Sketches



Satya LKS



• BIG COPS
(STRUCTURE)
• SHIRT LENGTH

STARTING DRAPE
Silhouette Development

Silhouette Inspo.

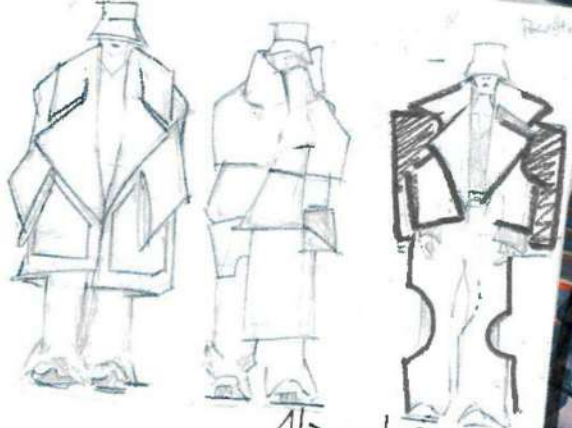
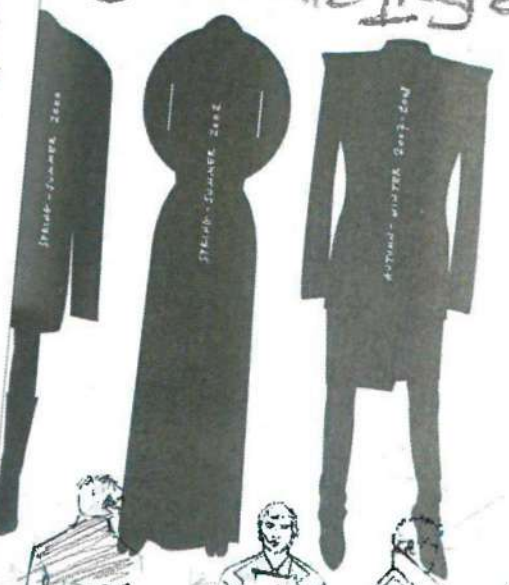

STRUCTURE
+ CUT OUTS.



date: 11.01.12
title: TNAZ LINEUP
design: WILLIAM MARRS
season: F/W 24



⑥ ② ③ ② ⑦ ⑤ ① ④

William Marrs

WILLIAM WARD



INVERTED
Box
REAL

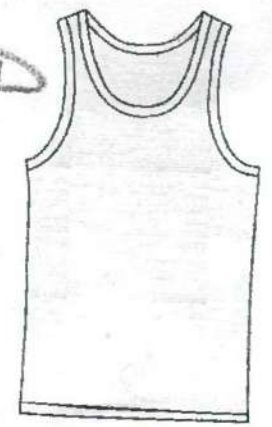

THE MODERN CUT

date: 21/04/23
title: **OUTFIT BOARD** ①
design: WILLIAM WARD
season: FW 24

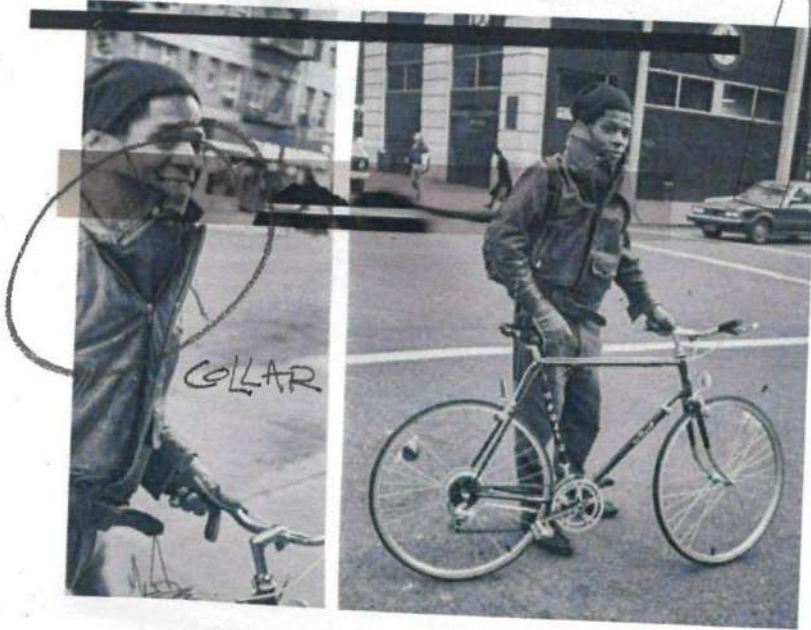
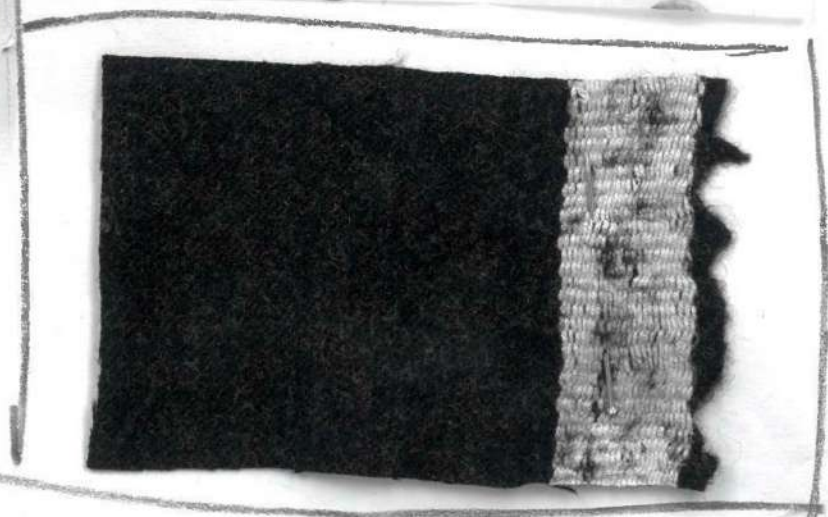

FRENCH SKIN

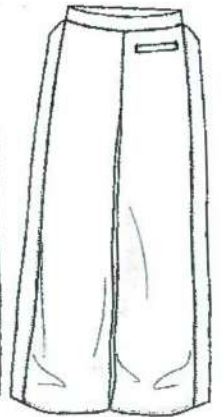

11/11/2011



Extra 100% Design

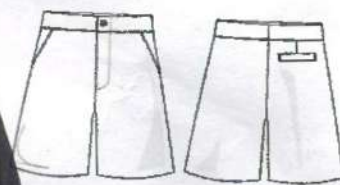
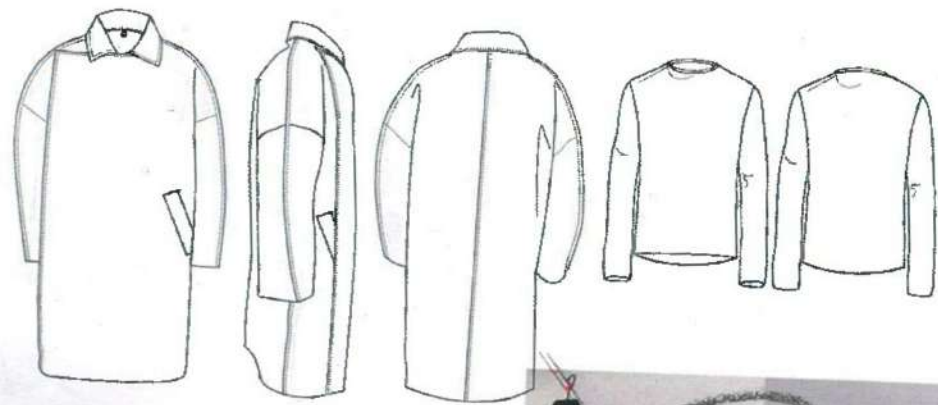

POWER MESH



date:
 title: **OUTFIT BOARD**
 design: **Wendy Williams**
 season: **AW 11**

about the outfit

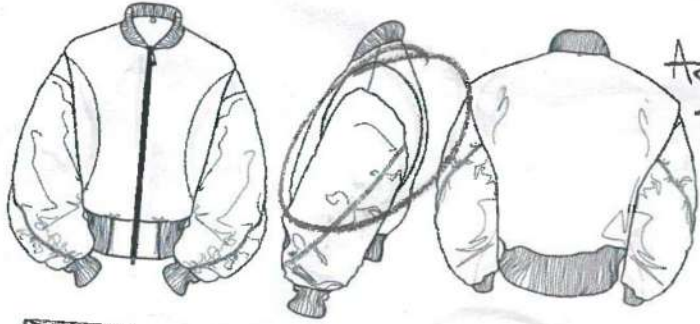

ACTION BACK
+ POCKET
NEST.

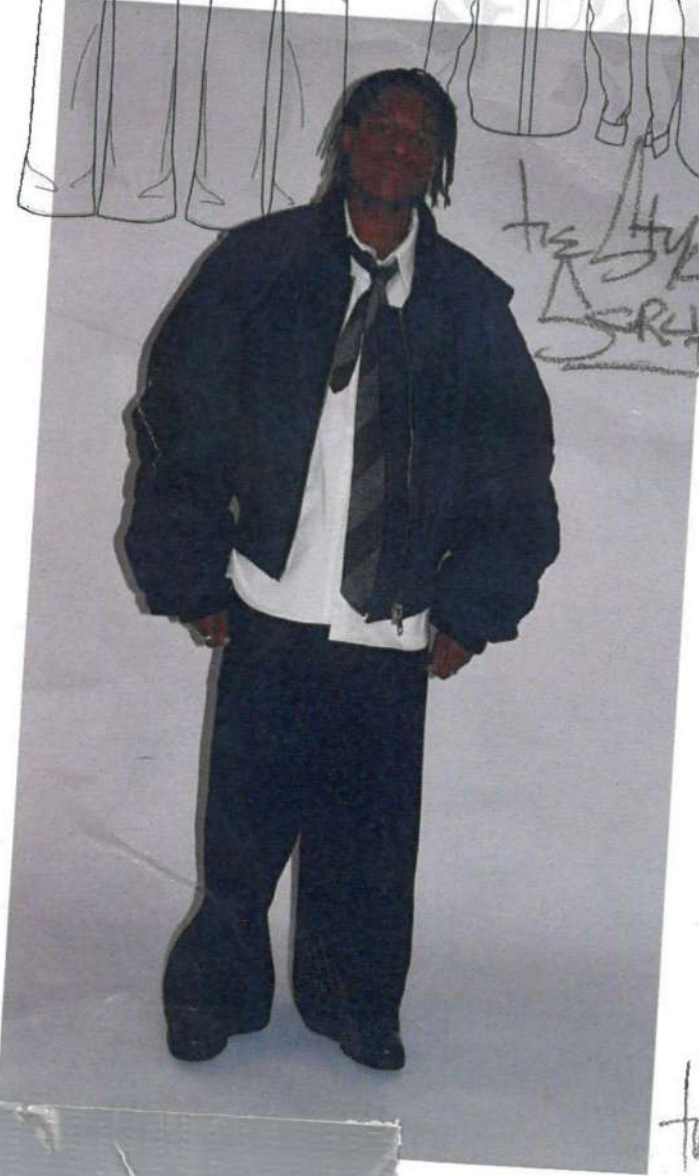
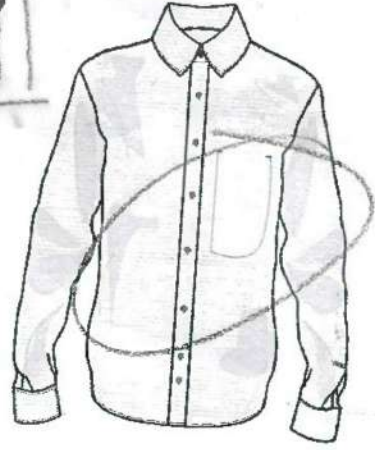
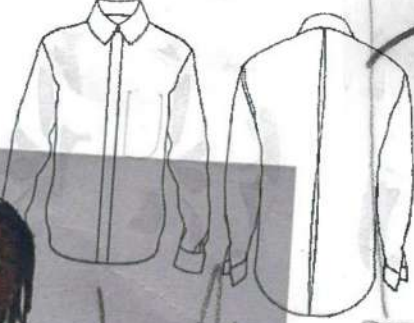
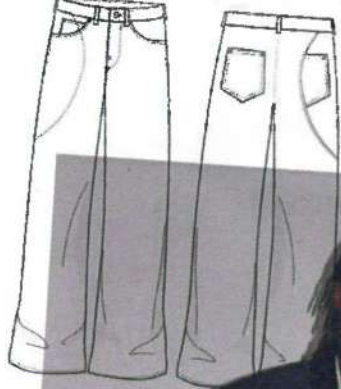

twisted
seam



twisted seam



date:
title: **Outfit Board 4**
design: **MAERS, WILLIAM**
season: **FW 24**